1960
Silhouette

This book
belongs
to
Mrs. Edgar J. Campbell
April 20, 1960

Digitized by the Internet Archive
in 2021 with funding from
North Carolina Digital Heritage Center

https://archive.org/details/silhouette196000hill

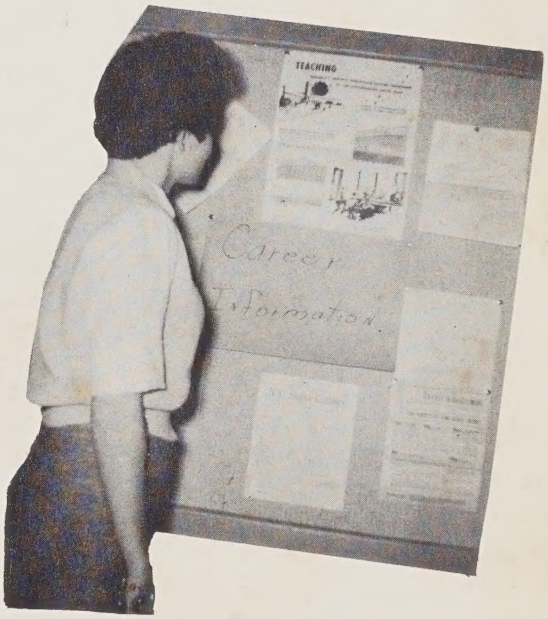

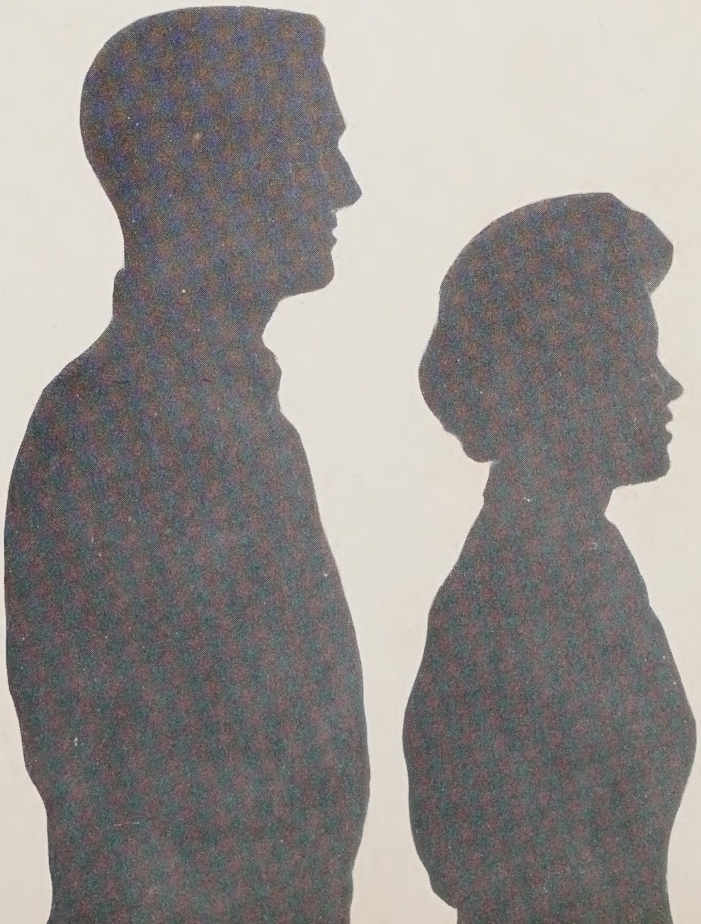

1960 silhouette

ADVENTURES

the students of

hillsboro high school,

hillsboro, north carolina

PRESENT THE

1960

EDITION

OF THE

SILHOUETTE

DEDICATION
PAGE 5

CLASSES
PAGES 9-40

ACTIVITIES
PAGES 41-60

ATHLETICS
PAGES 61-68

EDITOR, Nancy Roberts

ASS'T. EDITOR, Pat Forrest

BUS. MANAGER, Lynda Brewer

ASS'T. BUS. MANAGER, Cynthia Walker

ADV. MANAGER, Jim Ray

ASS'T. ADV. MANAGER, Joe Barnes

This year has marked the beginning of an added interest in our football games—we now boast a new stadium. Chiefly through the efforts of Mr. William France and the Exchange Club our high school is able to enjoy this tremendous addition to our athletic facilities. Certainly our team will continue to benefit by the field not only because of the improved playing conditions, but also because of the increased zest and fervor exhibited by the fans. Our appreciation goes out to those responsible for this fulfillment of an age-old dream.

dedication

With fervent hearts we cry, "God bless the friend who stands by." To this friend, in recognition of her loyal devotion to our school and her untiring interest in our progress and welfare, we are grateful.

The nature of her duties has touched the life of each student, and her efficiency, good judgment, fairness, and helpfulness have won for her the highest respect and deep appreciation of everyone in our school. Thus, in loving homage, we, the class of '60, affectionately dedicate this volume of the SILHOUETTE to you, Mrs. Campbell.

You are a wonderful group of people, and I shall always cherish my association with you. This I would advise: Don't stop your studying and reading; remember the word *commencement* means a *beginning*. Do your best *always;* try to improve yourself *always,* for the world is a greater challenge *now* than it has ever been.

administration

Mr. Brown, in recognition of your faithful services and loyal devotion to our school, we wish to express our sincere thanks and appreciation to you. Your kindness, guidance, and inspiration shall go with us through the years to come.

Seniors, we believe in you and must for your happy and useful lives. You have been one of our most promising classes and we are proud to have been your teachers.

faculty

Mrs. Glenn Auman, A.B.
Home Economics
Meredith College

Mr. Glenn Auman, A.B.
Physical Education
Elon College

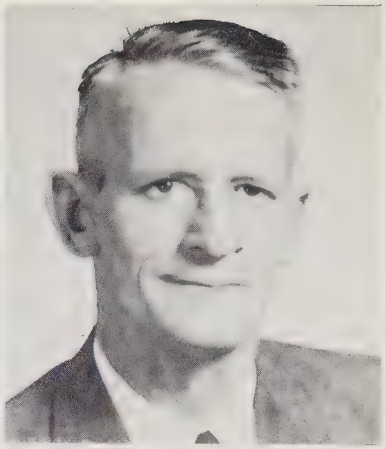

Mrs. Robert Bradsher, B.S.
Mathematics
Salem College

Mrs. Scott Cates, A.B.
Business Education
E. C. C.

Mrs. Edgar Campbell, A.B., M.A.
Languages
Duke University

Mr. Fred Claytor, A.B.
Social Studies
Elon College

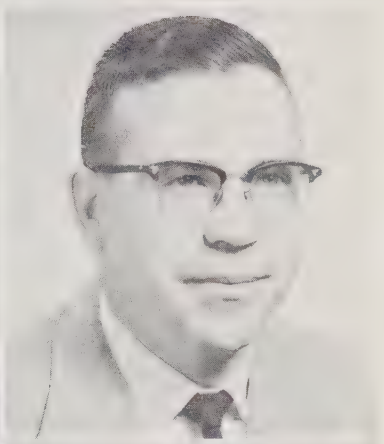

Mrs. Gilbert Craig, A.B., M.A.
Social Studies
Greensboro College, U. N. C.

Mrs. Hugh Freeze, A.B.
English
High Point College

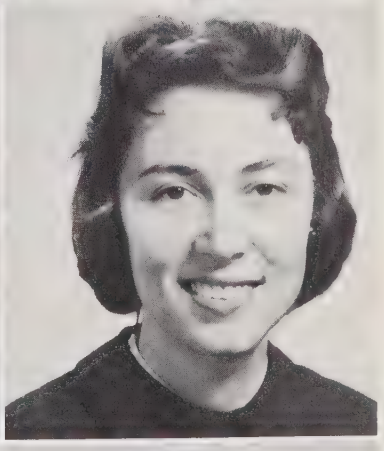

Mrs. Everette Forrest, B.S.
Science
Appalachian State Teachers College

Mr. Peter Gillespie, A.B.
History, Mathematics
U. N. C.

faculty

Mrs. Brown Gordon, Jr., B.S.S.A.
Business Education
W. C. U. N. C.

Mr. Robert B. Haas, A.A.
Band Director
Wilmington College, University of North Carolina

Miss Garnette Deford Hughes, B.A.
Languages
Wake Forest College, University of Montpellier, France

Mr. Thomas Leonard, B.S.
Agricultural Education
North Carolina State College

Mr. G. C. McBane, B.S.
Mathematics
Guilford College

Mrs. Harlton McKee, A.B., M.A.
Counselor
Flora Macdonald, Biblical Seminary of New York, U. N. C.

Mrs. Lawton Pettit, A.B.
Librarian
University of Rochester, Colgate-Rochester Divinity School, U. N. C.

Mrs. Harman L. Smith, Jr., A.B.
English
Millsaps College of Mississippi

Mr. Carston R. Wagner, A.B.
Science
Elon College

Mrs. Edna P. Hunley
Secretary to the Principal

CLASSES

seniors
OFFI
Nicky Kenyon . . . . . President
Jim Ray . . . . . Vice-President
Lynda Brewer . . . . . ecretary
eralene Murray . . . . . Treasurer

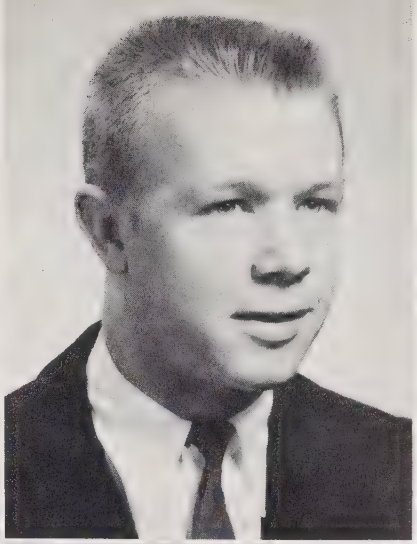

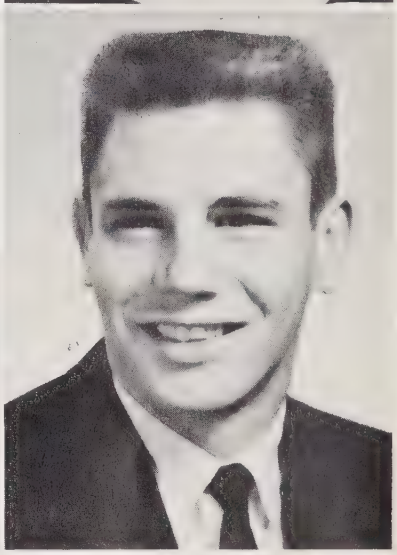

seniors

Emma Lizabeth Ashley

"Emp"

"My man's as true as steel."

F.T.A. 1, 2, 3; F.H.A. 3; Latin Club 1, 3; Band 1, 2; Halloween Carnival Committee 3; Junior-Senior Committee 3; Pep Club 3, 4; Basketball 1; United Nation's Speech Contest 2, 3.

Carolyn Agnes Bivins

"Ciggy"

"Never a dull moment."

Band 1, 2, 3, 4; Science Club 1, 2, 3, 4; Newspaper Staff 1; Latin Club Program Chairman 1, 2; French Club 3, 4; F.H.A. 2, Historian 3, Vice-President 4; F.T.A. 1, 2, 3, 4; Monogram 1, 2, 3, 4; Junior-Senior Prom Committee 3; Halloween Carnival Committee 3; Superlative 4; Basketball 1, 3, 4; Tar Heel Girls' State 4; 4-H Club 1.

Charles Richard Blackwelder

"Captain"

"Life is a game . . . but if the score is tied, there is no overtime."

Football 1, 2, 3, Co-Captain 4; Monogram Club 2, 3, Treasurer 4; Basketball 1, 2, 3, Co-Captain 4; Latin Club, Vice-President 3, President 4; Science Club 4; Pep Club 4; Silhouette Staff 4; Halloween Carnival Committee 3; Superlative 4; Student Council 3, 4.

Katherine Faye Bland

"Motormouth"

"Good natured, jolly and clever;
Her tongue like a Ford goes on forever."

F.T.A. 1; Latin Club 2; F.H.A. 4; Cheerleader 1, 2, 3, 4; Monogram Club 2, 3, 4; Pep Club 3, 4; Halloween Carnival Committee 3; Junior-Senior Prom Committee 3; Newspaper Staff 4; Superlative 4; Silhouette Staff 4.

Elsie Marie Bobbitt

"Blobit"

"A charming smile denotes a pleasing personality."

Science Club 3, 4; Pep Club 3, 4; Junior-Senior Prom Committee 3; Halloween Carnival Committee 3; Superlative 4.

Lynda Ophelia Brewer

"Passionate One"

"Born for success she seems, with grace to win a heart to hold."

Latin Club Vice President 1, 2; French Club Program Chairman 3; F.T.A. 1, 2, 3, Secretary 4; Beta Club 2, 3, 4; Pep Club 3, 4; Basketball 1; Silhouette Staff, Assistant Business Manager 3, Business Manager 4; Halloween Carnival Committee 3; Junior-Senior Prom Committee 3; Marshal 3; Class Secretary 4; Superlative 4; Science Club 4; Homecoming Attendant 3.

William Kenneth Brooks

"Big Bill"

"Good advice is most easily given to others."

Halloween Carnival Committee 3; Newspaper Staff 3, 4; Latin Club 2, 3.

William Patrick Clayton

"Sinclair"

"The job most worthwhile is never finished first."

Latin Club 1, 2; Science Club 1, 2, 3; Monogram Club 3, 4; Bus Driver 3, 4; Pep Club 3, 4; Football Manager 1, 2, Played 3, 4; Newspaper Staff 4; Halloween Carnival Committee 3; Junior-Senior Prom Committee 3; Superlative 4; Jazz Band 4.

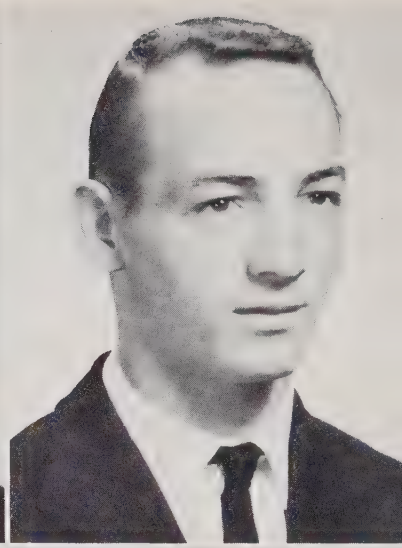
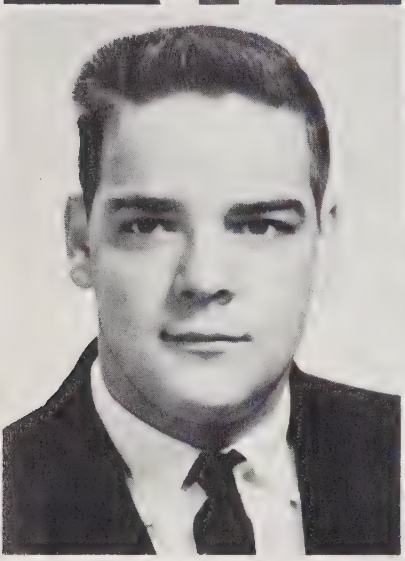

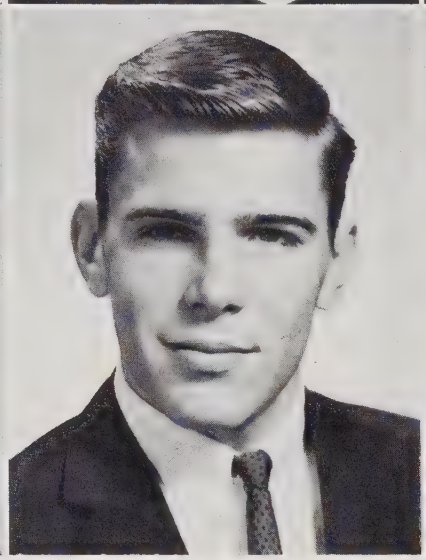

seniors

Larry Thomas Compton

"Tommy"

"Why look at the past when the future is so bright?"

French Club 3, 4; Halloween Carnival Committee 3.

Ethel Mozelle Crabtree

"Moe"

"Rather be small and cast a light, than large and cast a shadow."

F.H.A. 1, 2, 3, Song Leader 4; 4-H Club 1; Halloween Carnival Committee 3; Superlative 4; Junior-Senior Prom Committee 3; Aycock High: Beta Club 2.

Giovannia Maie Crawford

"Kitten"

"As pure as a pearl, and as perfect: a noble and innocent girl."

Latin Club 1; F.H.A. 4; F.T.A. 4; Pep Club 4; French Club 4; Halloween Carnival Committee 3; Junior-Senior Prom Committee 3.

Ollie Stanley Wayne Davis

"Kid"

"His heart is bigger than his head."

Monogram Club 3, 4; Football 1, 2, 3, 4; Superlative 4; F.F.A. Treasurer 1, 2; Junior-Senior Prom Committee 3; Halloween Carnival Committee 3.

John Edward Dean

"Croak"

"Now if I could only find the end of this rainbow . . . ."

4-H Club 1, 2, 4; F.F.A. 1, 2, 3, 4.

Joyce Ann Dezern

"Ann"

"All mankind loves a lover, especially me."

F.H.A. 2, 3; Halloween Carnival Committee 3; Latin Club 4; Junior-Senior Committee 3.

George Waitt Dickson

"Dick"

"He who cannot have fun budgets his time poorly."

Science Club 3; Halloween Carnival Committee 3; Junior-Senior Prom Committee 3; Football 3, 4; Monogram Club 3, 4; French Club Vice-President 3, 4; Pep Club 4; Silhouette Staff 4; Superlative 4.

Frances Durham

"Fran"

"Happiness seems made to be shared."

Latin Club 4; Halloween Carnival Committee 3; Junior-Senior Prom Committee 3; 4-H Club 1.

seniors

Linda Kathleen Efland

"Lynn"

"The world always has a place for the person who can be depended upon."

Science Club 1, 2, Publicity Chairman 3, President 4; Beta Club 2, 3, Treasurer 4; Monogram Club Secretary 4; Chief Marshal 3; Basketball 2, 3, Co-Captain 4; Pep Club 4; F.H.A. 4; Silhouette Staff 4; Newspaper Staff 4; Superlative 4; Latin Club Treasurer 2, 3; Halloween Carnival Committee 3; Junior-Senior Prom Committee 3; McCall Award Winner.

Margaret Josephine Faucette

"Jo Jo"

"A good name is rather to be chosen than great riches."

Latin Club 2; Science Club 4; Assistant Spec. Ed. Teacher 3, 4; Halloween Carnival Committee 3.

Lenora Ann Funderburk

"Ann"

"Of all the joys that I recall,
Being in love's the best of all."

4-H Club 4; F.H.A. 3, 4; Pep Club 3; Halloween Carnival Committee 3; Junior-Senior Prom Committee 3.

Archie McDonald Graham, Jr.

"Mack"

"He knows well how to broaden himself."

French Club 3; Halloween Carnival Committee 3; F.F.A. 4; Superlative 4; Bus Driver 4.

Billie Ann Hall

"Hoss"

"Lord! I wonder what fool it was that first invented kissing."

F.H.A. 3, 4; Junior-Senior Prom Committee 3; Halloween Carnival Committee 3.

James David Hall, Jr.

"Jimmy"

"A penny saved means more taxes to pay."

Halloween Carnival Committee 3; Junior-Senior Prom Committee 3; Superlative 4; F.F.A. 4.

Anne Dudley Hawkins

"Snookums"

"Serene and fair—we love her for always being herself."

F.T.A. 1, 2, 3, 4; F.H.A. 4; Spec. Ed. Teacher 2, 3, 4; District III Oratorical Contest Winner 2; Halloween Carnival 3; Latin Club 1, 2; French Club 3; United Nations Speech Winner 3; Girls' State 4; 4-H Club 1, 2; Homecoming Attendant 1, 3.

William Harold Hawkins

"Hawkeye"

"What is merriment without a song?"

Science Club 1, 2, 3; Halloween Carnival Committee 3.

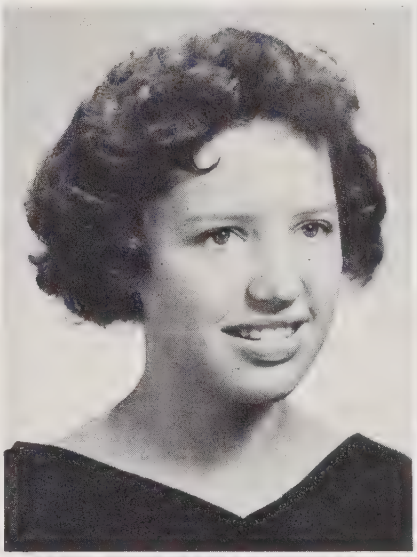
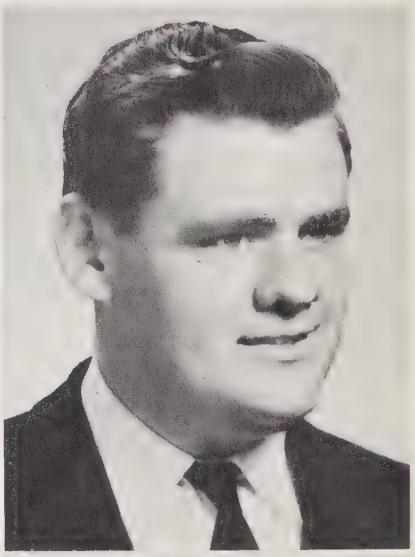
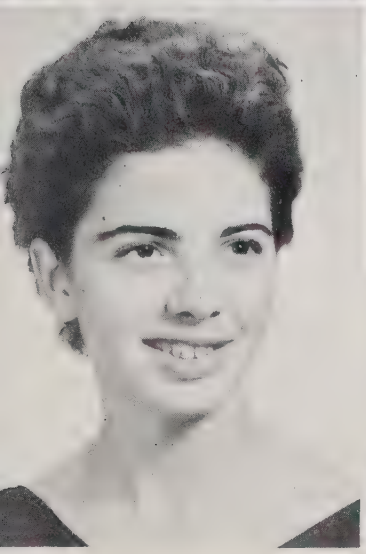
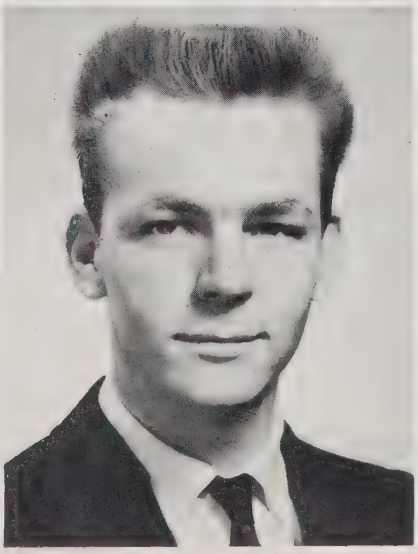

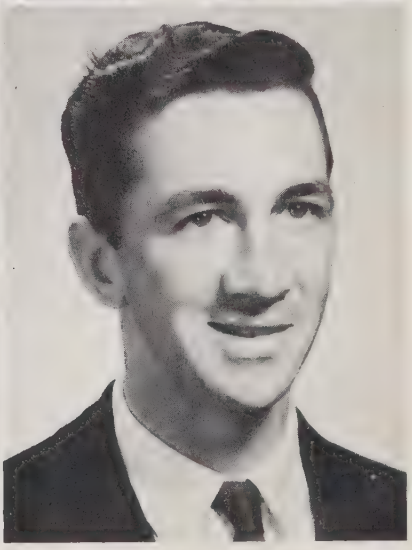

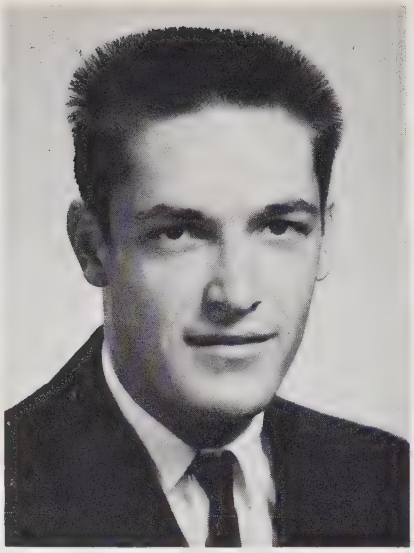
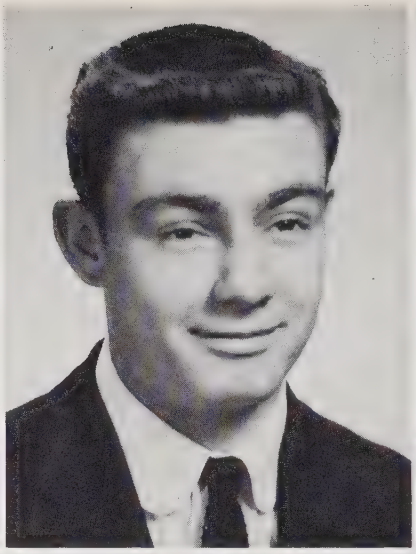
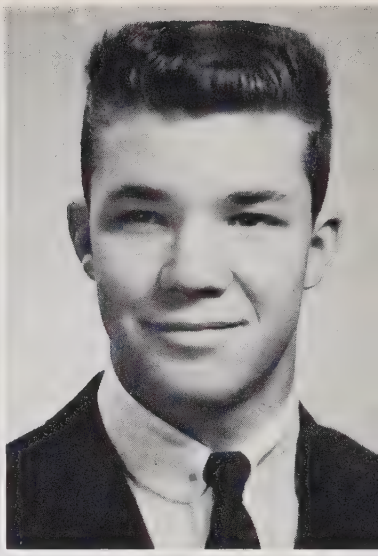
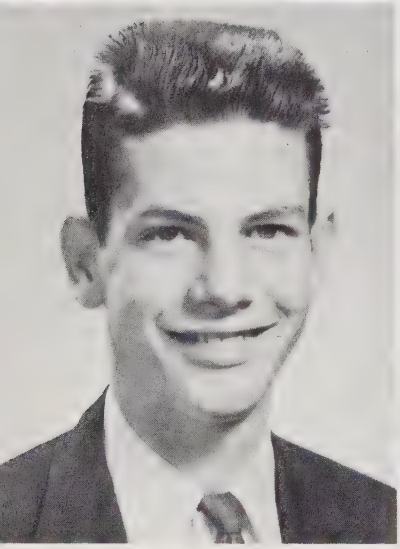
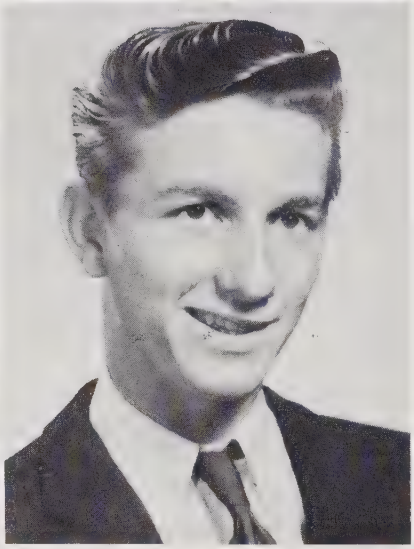
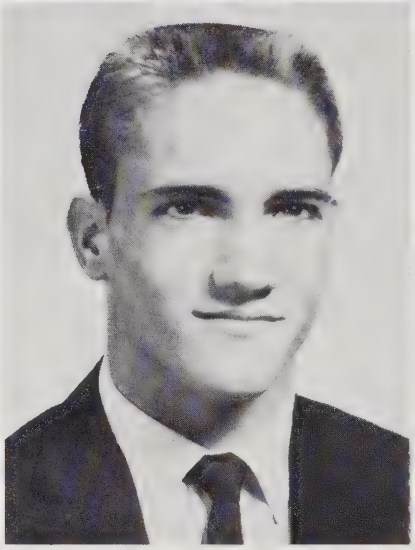

seniors

Shelia Faye Hicks

"Shorty"

"Sometimes foolish, sometimes wise, often brilliant for her size."

Cheerleader 1, 2, 3, 4; Monogram Club 2, 3, 4; Latin Club Treasurer 1, Program Chairman 2; F.T.A. 1, 2, 3, Librarian 4; Newspaper Staff 1, 2, 3, 4; Pep Club 3, 4; Halloween Carnival Committee 3; Junior-Senior Prom Committee 3; Silhouette Staff 4.

George Leonard Holmes

"Len"

"The force of his own merit makes his way."

F.F.A. 2, 3, 4; Halloween Carnival Committee 3; Bus Driver 2, 3, 4.

Ronald Jerome Hornbuckle

"Tortoise"

"Don't say we haven't been here before!"

Football 1, 2, 4; Junior-Senior Prom Committee 3; Halloween Carnival Committee 3; Latin Club 3, 4.

Vance Orrin Isenhour, III

"Pee Wee"

"Why lie you there sleeping? Your snoring keeps me awake."

Latin Club 2, 3; Monogram 2, 3; Football 2, 3; Pep Club 3, 4; Junior-Senior Prom Committee 3; Halloween Carnival Committee 3; Science Club 4.

Clarence Dupre Jones

"Lefty"

"I need not starve when there is food for thought."

Science Club 1, 2, 3, Treasurer 4; Beta Club 2, Ass't. Snack Shack Manager 3, Snack Shack Manager 4, Program Chairman 4; Student Council 4; Latin Club 1, 2; French Club 3, President 4; Junior-Senior Prom Committee 3; Halloween Carnival Committee 3; Class Treasurer 3; Superlative 4; Band 1, 2; Silhouette Staff 2, 4; Monogram Club 1, 2.

Richard William Jones

"Pomp"

"A red face should cause no ill concern."

F.F.A. 1, 2, 3, 4; Halloween Carnival Committee 3; 4-H Club 1.

Lewis Waynick Kenyon

"Nicky"

"All I ask is one wish—the others I will get with it."

Class President 1, 3, 4; Student Council President 4; Beta Club 3, President 4; Monogram Club 3, 4; Science Club 1, 3, Vice-President 4; Latin Club President 3; Chief Marshal 3; Football 3, 4; Superlative 4; Silhouette Staff 4; Junior-Senior Prom Committee 3; Halloween Carnival Committee 3.

Janice Ward King

"Jan"

"Love's history, as Life's, is ended not by marriage."

Beta Club 2, 3, 4; F.H.A. 1; Halloween Carnival Committee 3; Marshal 3.

seniors

Sandra Lee Koon

"Sandy"

"What's the use of worrying when one is young and free,
I don't bother work, nor does work bother me."

F.H.A. 3; Halloween Carnival Committee 3.

Margaret Anne Lloyd

"Anne"

"Neatness is her motto."

Latin Club Program Chairman 1, Secretary 2; F.T.A. 1, 2, 3, Treasurer 4; Halloween Carnival Committee 3; Pep Club 4; Marshal 3; Silhouette Staff 4; Newspaper Staff 4; F.H.A. 4; Superlative 4; Junior-Senior Prom Committee 3.

Evelyn Pauline Lloyd

"Evelyn"

"A good heart is worth gold."

Beta Club 2, 3, Vice-President 4; Science Club 1, 2, 3, 4; Silhouette Staff 4; Newspaper Staff 3, 4; Superlative 4; French Club 2, Vice-President 3; Junior-Senior Prom Committee 3; Marshal 3; Halloween Carnival Committee 3.

Harry Walker Lloyd

"Tige"

"A drop of ink, and the master's touch, can do magical things."

Latin Club 1, 2; Science Club 2, 3, Reporter 4; Beta Club 2, 3, Snack Shack Manager 4; Baseball 1, 2, 3, 4; Basketball 1, 2, 3, 4; Newspaper Staff Assistant Editor 3, Co-Editor 4; Silhouette Staff 4; Marshal 3; Tar Heel Boys' State 4; Junior-Senior Prom Committee 3; Monogram Club 4; Superlative 4.

Wanda Lee Loman

"Kitten"

"Love's a thing that's never out of season."

F.H.A. 3, 4; Halloween Carnival Committee 3; Junior-Senior Prom Committee 3.

James Wayne Mangum

"Topper"

"Give me just room enough to stretch out."

Latin Club 3, 4; Halloween Carnival Committee 3.

Joyce Carolyn Miller

"Hot Rod"

"She is efficient, sweet, and sincere,
Good at sports from all we hear."

Latin 2, 3; 4 H Club 1, 2, 4; Monogram Club 4; Halloween Carnival Committee 3; F.T.A. 2, 3; Pep Club 3, 4; Basketball 1, 2, 4; Junior Senior Prom Committee 3; Superlative 4.

Judy Dell Miller

"Snooty"

"Sweet in manners, fair in favor."

Latin Club 1; Pep Club 3; Halloween Carnival Committee 3; Junior-Senior Prom Committee 3; F.H.A. 4.

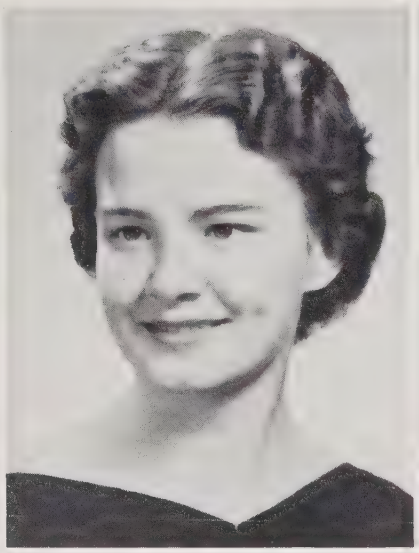

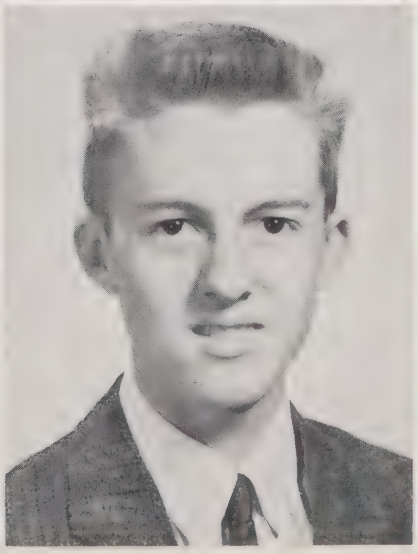

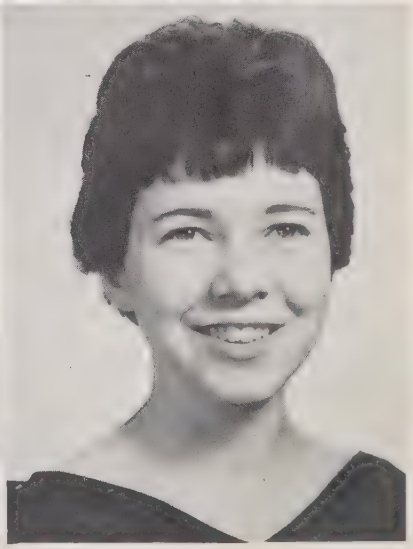

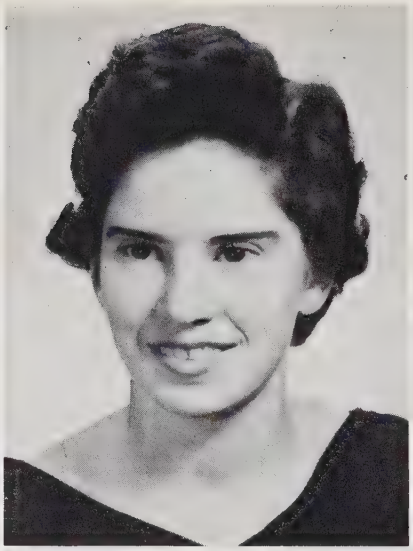

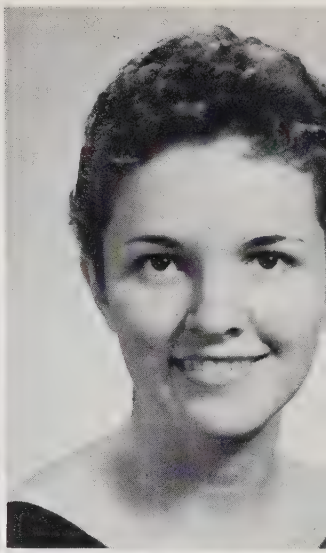

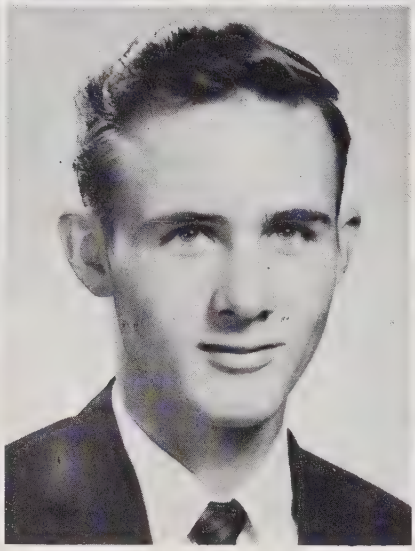
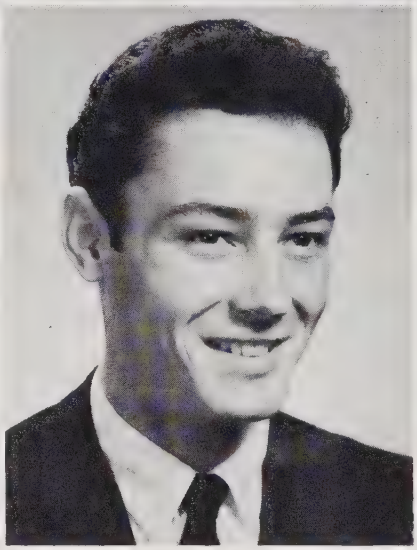
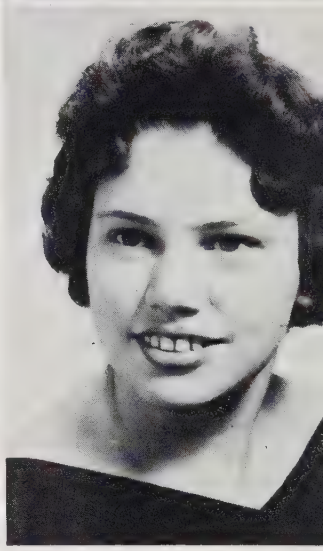

seniors

Marion Reid Miller

"Country"

"Happy days should have no dusk."

F.F.A. 1, 2, Treasurer 3; Bus Driver 2, 3, 4; Halloween Carnival Committee 3.

Melinda Ann Mintz

"Linda"

"An ounce of wit is worth a pound of sorrow."

Halloween Carnival Committee 3.

Nellie Gray Morton

"Shorty"

"Talking, she knew not why and cared not what."

Cheerleader 1, 2, 3, 4; Latin Club Secretary 1, Vice-President 2; Monogram Club 1, 2, 3, 4; Pep Club 3, 4; Halloween Carnival Committee 3; Junior-Senior Prom Committee 3; F.T.A. 1; F.H.A. 4; Superlative 4; Homecoming Attendant 3; Newspaper Staff 3.

Cora Geralene Murray

"Gerry"

"Her ways are ways of pleasantness."

F.T.A. 1, 2, 3, Vice-President 4; Science Club 1, 2; French Club Secretary 3, 4; Latin Club 1; Newspaper Staff 3, 4; Pep Club 4; Silhouette Staff 4; Class Treasurer 2, 4; Junior-Senior Prom Committee 3; Halloween Carnival Committee 3; Superlative 4; Homecoming Queen 4; F.H.A. 4.

Betty Frances Oakley

"Frank"

"Where your treasure is, there will your heart be also."

Latin Club 1, 2; F.T.A. 2; Silhouette Staff 4; Halloween Carnival Committee 3; Junior-Senior Prom Committee 3.

Charles Otho Parker

"Charlie"

"A man is not judged by the way he laughs."

F.F.A. 2, 3, 4; Bus Driver 4; 4-H 1; Halloween Carnival Committee 3.

Ralph Donald Queen

"Handsome"

"The only way to have a friend is to be one."

F.F.A. 3, 4; 4-H Club 3, 4; Halloween Carnival Committee 3.

Betsy Jones Ray

"Butch"

"Man has his will, but woman has her way."

Halloween Carnival Committee 3; Junior-Senior Prom Committee 3; 4-H Club 2, 3, 4.

seniors

James Pendleton Ray

"Jim"

"Anything worth doing is worth doing well."

Football 1, 2, 3, Co-Captain 4; Basketball 1, 2, 3, Co-Captain 4; Bus Driver 3; 4-H Club President 1; Halloween Carnival Committee 3; Class Vice-President 3, 4; Class President 2; Class Treasurer 1; Latin Club 2, 3; Monogram Club 2, 3, President 4; Superlative 4; Junior-Senior Prom Committee 3; Pep Club 4; Science Club 2, 3, 4; Silhouette Staff Assistant Advertising Manager 3, Advertising Manager 4; All-State Football.

Joyce Neems Ray

"Joyce"

"If a woman have long hair, it is a glory to her."

F.H.A. 1; Halloween Carnival Committee 3.

Sammel Floyd Ray

"Daddio"

"Why are we here—but to have a good time?"

Basketball 1, 2, 3, 4; Football 1; Monogram Club 3, 4; 4-H Club 1, 2, 3; F.F.A. 1, 2, 3, 4; Halloween Carnival Committee 3.

Clarene Frances Roberson

"Pud"

"A loving heart, an intelligent mind,
And never so true a friend you'll find."

Science Club 1; Latin Club 1, Secretary 2; F.T.A. 1, 2, 3, 4, Newspaper Staff 2; Beta Club 2, 3, 4; Student Council 4; Halloween Carnival Committee 3; Junior-Senior Prom Committee 3; Class Secretary 3; Superlative 4; Marshal 3; Pep Club 4; Silhouette Staff 4.

Nancy Ann Roberts

"Nan"

"A girl with personality and a heart made of gold."

Silhouette Staff, Sophomore Editor 2, Assistant Editor 3, Editor 4; Beta Club 2, 3, Secretary 4; 4-H Club Secretary 1, Vice-President 2, President 3, County Vice-President 4; Latin Club Vice-President 1, 2; F.T.A. 1, 2, Librarian 3, President 4; F.H.A. 4; Marshal 3; Junior-Senior Prom Committee 3; Superlative 4; F.F.A. Sweetheart 4; Basketball 1, 2, 3, Co-Captain 4; Pep Club 3, 4; Monogram Club 3, 4; Assistant Snack Shack Manager 3; Class Vice-President 1, Class Secretary 2; D.A.R. Good Citizen Award 4; Halloween Carnival Committee 3; Homecoming Attendant 3.

Carroll Ann Robinson

"Shy Ann"

"Little said is soon mended."

F.H.A. 3, 4; Halloween Carnival Committee 3.

Betty Mae Robinson

"Betsy"

"Be what you seem.
Seem what you are."

F.H.A. 3, 4; Halloween Carnival Committee 3; Junior-Senior Prom Committee 3; Silhouette Staff 4.

Jean Marie Robinson

"Jeanie"

"Honesty is the best policy."

F.H.A. 3, 4; 4-H Club 4; Halloween Carnival Committee 3; Junior-Senior Prom Committee 3; Newspaper Staff 4.

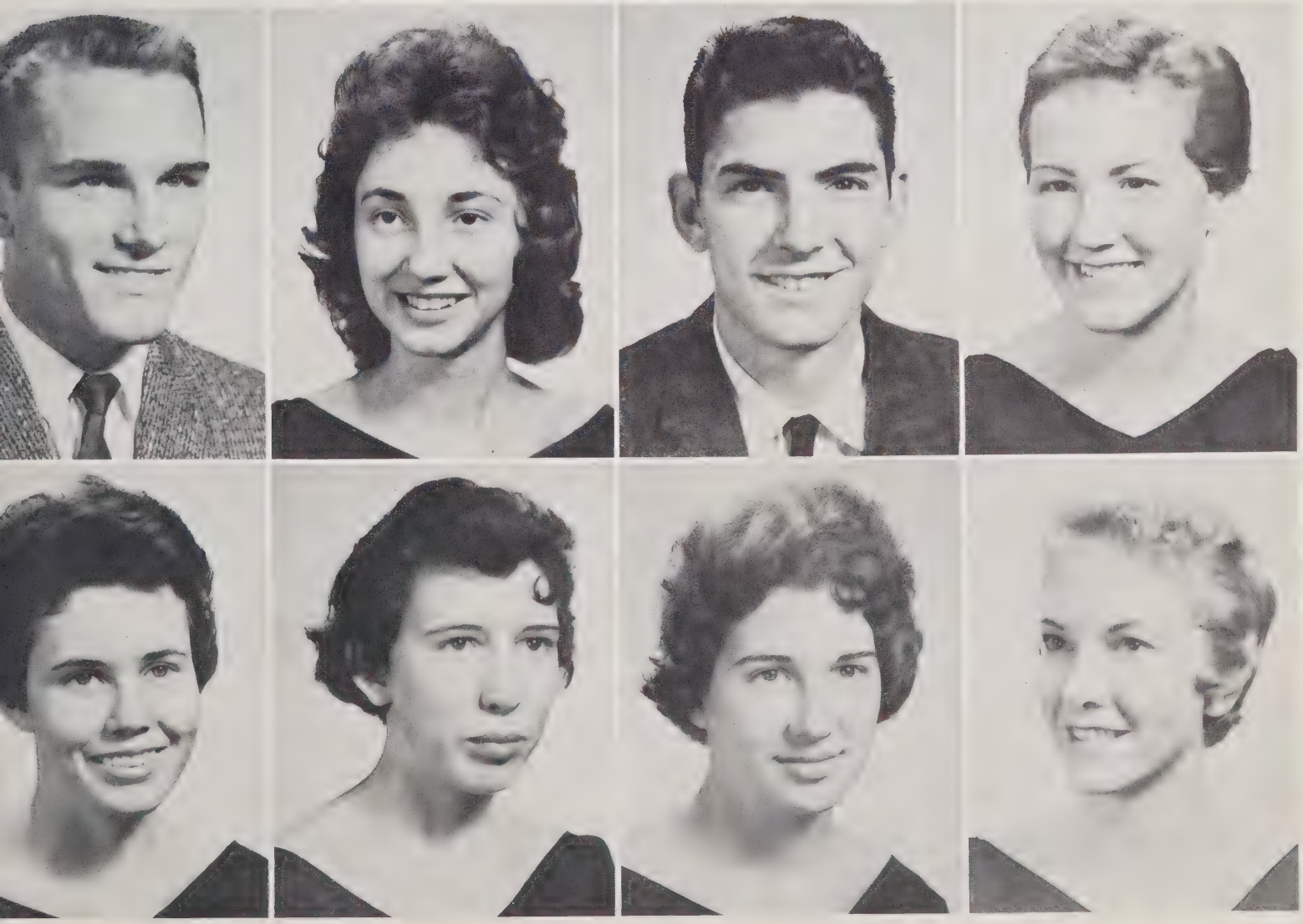

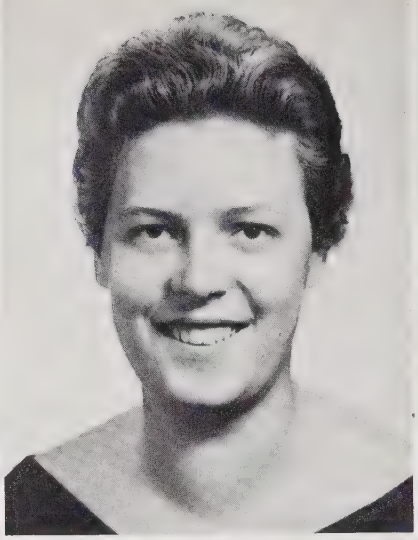
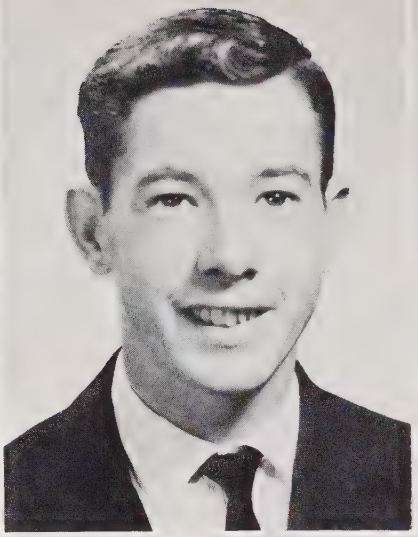
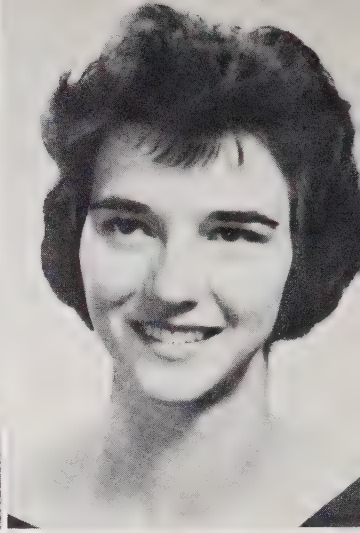
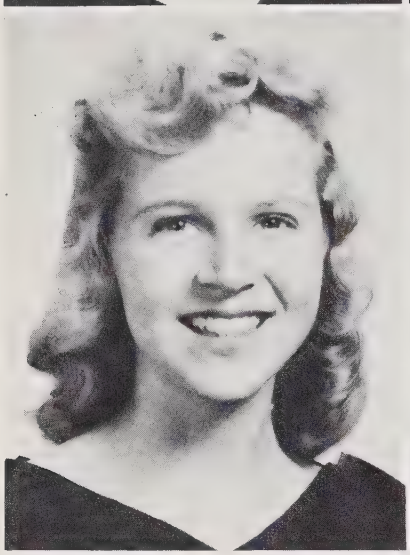
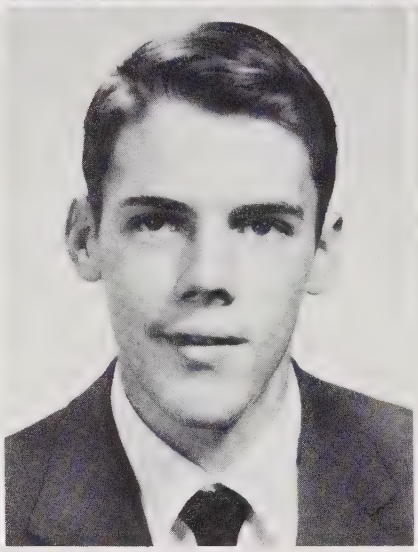
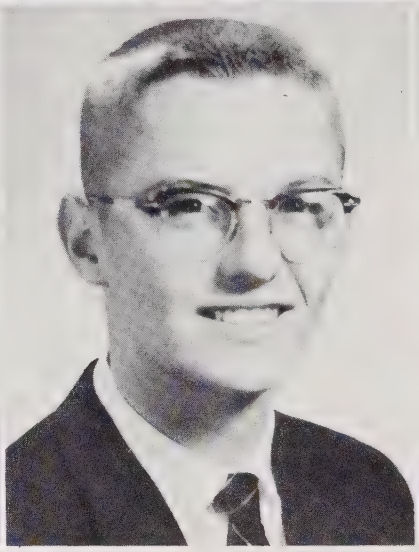

seniors

Myrna Capitolu Scarlett

"Caterpillar"

"When he is out of sight, quickly also is he out of mind."

Latin Club 1; 4-H Club 4; F.H.A. 4; Halloween Carnival Committee 3.

Mary Frances Scott

"Scottie"

"A friend to all."

4-H Club 1, 2, 4; Latin Club 4; Bus Driver 4; F.H.A. 4; Halloween Carnival Committee 3; Junior-Senior Prom Committee 3.

William Albert Shambley

"Rambley"

"Look before you leap—then fly."

French Club 3; Junior-Senior Prom Committee 3; Halloween Carnival Committee 3; Science Club 1; Superlative 4; Pep Club 4.

Shirley Faye Simpson

"Shirley"

"I'll be merry and free."

F.H.A. 2, 3, Reporter 4; 4-H Club 4; Halloween Carnival Committee 3; Junior-Senior Prom Committee 3; Pep Club 3.

Ernestine Stansberry

"Teeny"

"I take life as it comes and enjoy it."

Latin Club 1; 4 H Club 4; F.H.A. 4; Halloween Carnival Committee 3.

Harry Wilson Sykes

"Brother"

"Why speak when you can listen?"

Halloween Carnival Committee 3; Bus Driver 3, 4; F.F.A. 1, 2, 3, 4.

Marvin Luther Teer, III

"Nello"

"May the best man win."

French Club 3, 4; Halloween Carnival Committee 3; Newspaper Staff 4; Superlative 4; Monogram Club 3, 4; Football 2, 3, 4; Basketball 2, 4, Manager 3; Junior-Senior Prom Committee 3.

Linda Ellis Terrell

"Lucy"

"She is very nice and sweet, and speaks to everyone she meets."

Science Club 1; Latin Club Treasurer 1, 2; F.T.A. 1, 2; Beta Club 2, 3, 4; Halloween Carnival Committee 3; Junior-Senior Prom Committee 3; F.H.A. 4; Superlative 4; Marshal 3; Pep Club 4; Silhouette Staff 4.

seniors

Euphrazine Faye Terry

"Bugger"

"Love makes the world go round."

Bus Driver 3, 4; Junior-Senior Prom Committee 3; Halloween Carnival Committee 3; Superlative 4; Durham High: Library Club 2.

Joseph Bradley Thompson

"J. B."

"Can life be sweet without a little sugar?"

F.F.A. 1, 2, 3, 4; Halloween Carnival Committee 3; Bus Driver 3, 4.

Ralph Victor Turner

"Turnip"

"A jingle of coins scares away most every ill."

French Club 3; Science Club 2; Halloween Carnival Committee 3; F.F.A. 4.

Robert Lee Utsman

"Utmost"

"I mind what you say, not how you say it."

Latin Club President 4; Science Club 4; French Club 1, Program Chairman 2; Halloween Carnival Committee 3; Pep Club 3.

Calvin Warren Wagoner

"Wag"

"Man's hardest trial is not to look bored."

Latin Club 2; French Club 3; Halloween Carnival Committee 3; F.F.A. 4; Superlative 4.

David Sylvester Walker

"Sugarfoot"

"A sharp word cuts deeper than a saber."

4 H Club 1, 2, 3, 4; F.F.A. 1; Football 2, 3, 4; Science Club 3; Monogram Club 3, 4; Junior-Senior Prom Committee 3; French Club 3, 4; Silhouette Staff 4; Superlative 4; Pep Club 4.

Katie Sue Walker

"Suzie"

"She's pretty to walk with,
And witty to talk with
And pleasant, too, to think on."

Latin Club 1, 2; 4-H Club 1, 2, 3, 4; Halloween Carnival Committee 3; Junior-Senior Prom Committee 3; Silhouette Staff 4; Superlative 4; Pep Club 3.

Linwood Morris Wheeley

"Buddy"

"It is better to ride in a wagon than to walk on a golden street."

4-H Club 2; Halloween Carnival 3; F.F.A. 3, 4; Superlative 4.

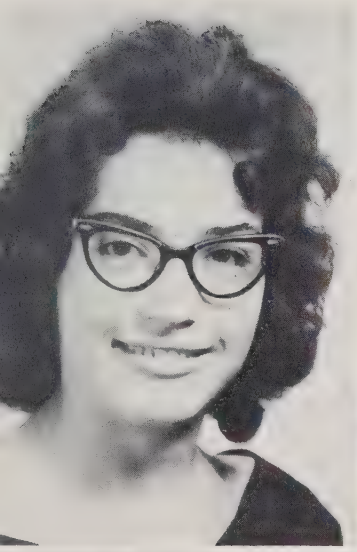

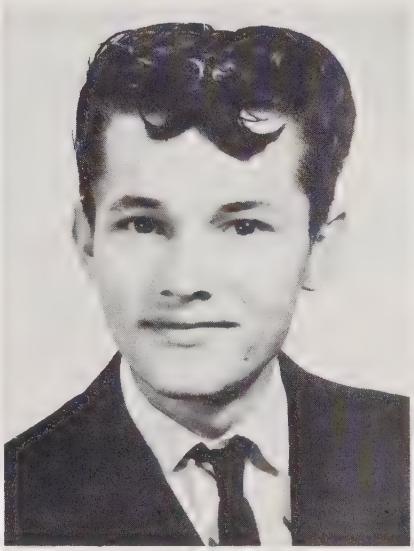
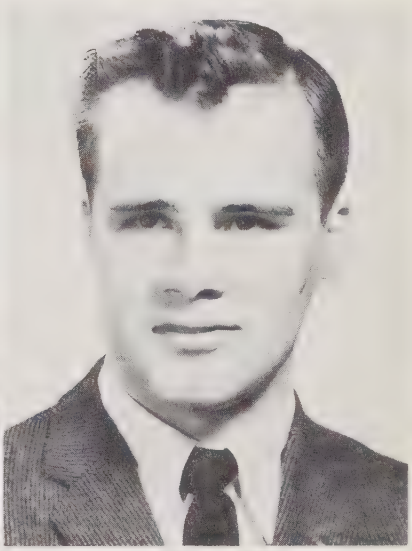
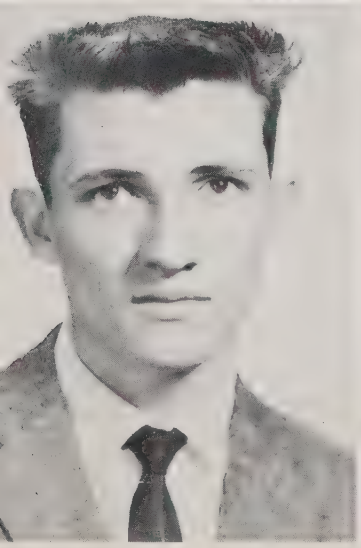
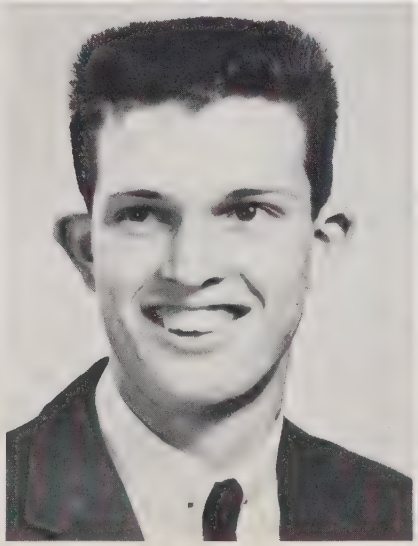
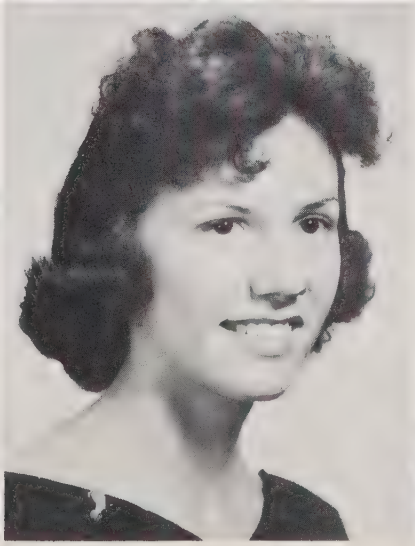
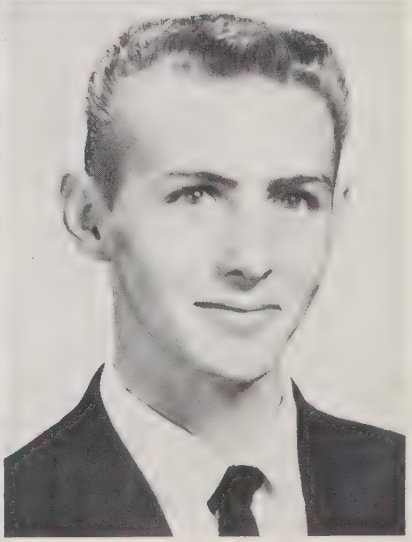

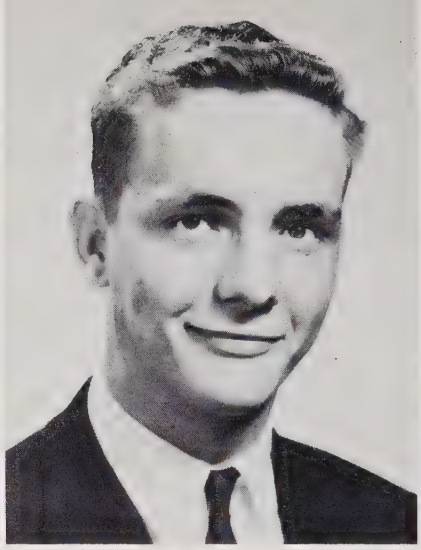
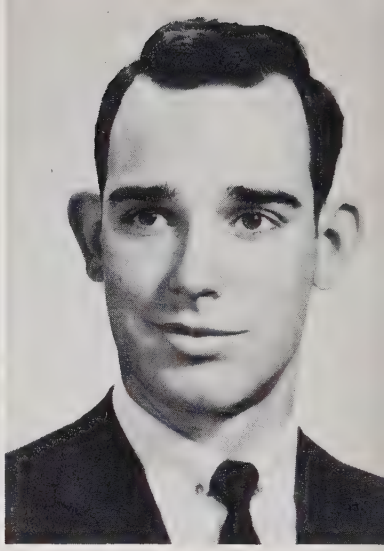

Odas Ferman White, Jr.

"Snag"

"Anything can be done if one just has the skill."

Football 2, 3, 4; Baseball 2, 3, Tri-Captain 4; Basketball Manager 4; Monogram Club 3, 4; Latin Club 3, Program Chairman 4; Superlative 4; Halloween Carnival Committee 3; Pep Club 4.

Fred Stephen Whitt

"Steve"

"Let us rest a bit before we begin such work."

Basketball 2, 3; Football 4; Monogram Club 2, 3, 4; Pep Club 4; Halloween Carnival Committee 3; Junior-Senior Prom Committee 3; Superlative 4; Band 2, 3, 4; Proximity Junior High, Greensboro: Basketball 1; Football 1; Band 1.

Robert Hanner Woods

"Bobby"

"A sunny smile hides the gloomy fears."

F.F.A. 1, 2; Halloween Carnival Committee 3; Latin Club 3; 4-H Club 1, 2, 3, 4.

seniors

NOT PICTURED

Harry Sutton Dula

"Sutton"

"Show me a man with horse sense—and I will show you a horse."

F.F.A. 4; Halloween Carnival Committee 3.

Annie Mae Sykes

"Mae"

"A soft voice, a friendly smile."

Latin Club 1, 2; Halloween Carnival Committee 3.

Carl Eugene Wagner

"Carl"

"Men of few words are the best men."

F.F.A. 2, 3, 4; Latin 4; Halloween Carnival Committee 3.

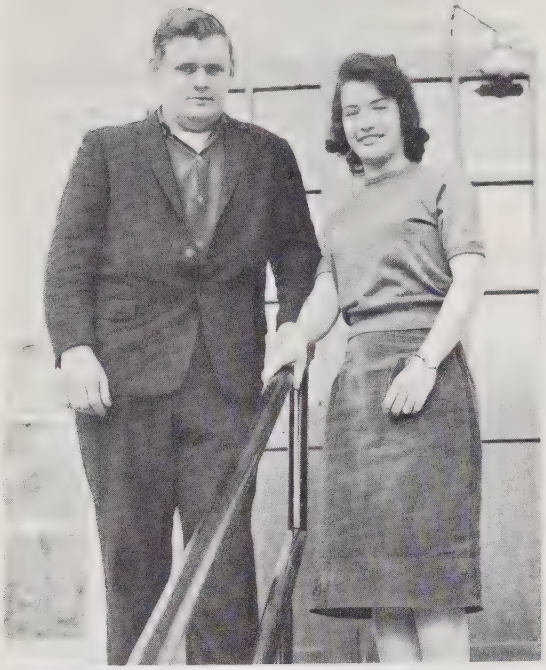

Mr. and Miss H. H. S.
Faye Terry
Mack Graham

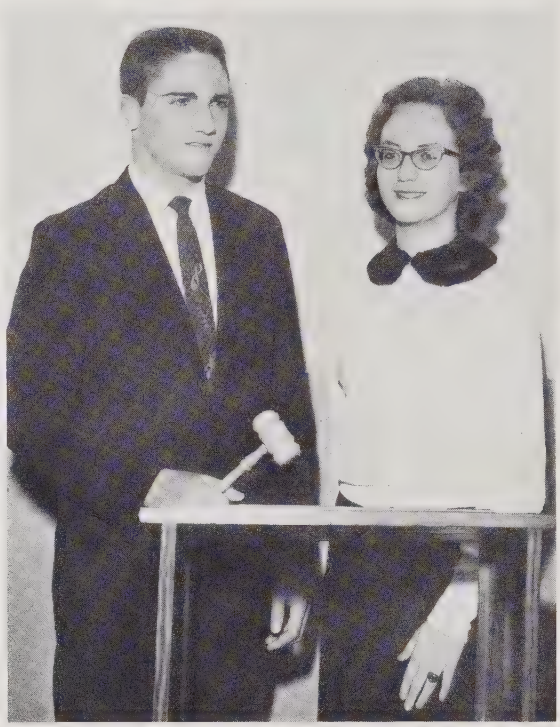

Most Likely to Succeed
Lynda Brewer
Nicky Kenyon

Best All-Around
Geralene Murray
Jim Ray

senior

Best Dressed
Anne Lloyd
Skippy Isenhour

Friendliest
Nancy Roberts
Steve Whitt

Wittiest
KATHERINE BLAND
ODAS WHITE

Most Athletic
JOYCE MILLER
RICHARD BLACKWELDER

Prettiest and Best Looking
SUE WALKER
Not Pictured
BUDDY WHEELEY

Most Talented
CAROLYN BIVINS
DUPRE JONES

superlatives

Biggest Flirts
MOZELLE CRABTREE
PAT CLAYTON

Most Dignified
ANNE HAWKINS
CALVIN WAGNER

Most Co-operative
ELSIE BOBBITT
DAVID WALKER

Most Dependable
LINDA EFLAND
WAYNE DAVIS

Most Intellectual
EVELYN LLOYD
HARRY LLOYD

senior

Most Popular
CLARENE ROBERSON
GEORGE DICKSON

Best Dancers
FAYE HICKS
JIMMY HALL

Most Talkative
NELLIE GRAY MORTON
MARVIN TEER

Class Babies
LINDA TERRELL
ALBERT SHAMBLEY

superlatives

The mascots for the class of 1960 are DEBBIE CECIL, daughter of Mr. and Mrs. Henry Cecil, and PAUL WESLEY BURKHEAD, son of Mr. and Mrs. Leon Burkhead.

last will and testament

We, the members of the 1960 Senior Class of Hillsboro High School, being of sound mind and realizing the hope of graduation, do hereby make this, our last will and testament.

To the faculty we leave our sincere appreciation and gratitude for their help and understanding.

To the Freshman, Sophomore, and Junior Classes, we will our good qualities, hoping they will use them intelligently and will profit by our mistakes.

I, Emma Ashley, will all my fond, precious memories of dear ole H.H.S. to the past, in order to make room for a promising future.

I, Carolyn Bivins, will to my sister, Betty, my position on the basketball team in hope that it doesn't take her four years to get a blue uniform.

I, Richard Blackwelder, will my Superlative, Most Athletic, to Freddie Sharpe.

I, Katherine Bland, will my joys and sorrows of high school to anyone with the courage to undertake them.

I, Elsie Bobbitt, will my Superlative, Most Co-operative, to Faye Dickey.

I, Lynda Brewer, will my nickname to my sister, Harriet, in hopes that she won't be too passionate in geometry next year, and also, to Brenda White, I will my position as chaperon to the girls of the Sophomore Class.

I, Billy Brooks, will some of my weight to J. C. Apple.

I, Pat Clayton, would will my Superlative, but I'm going to take it with me.

I, Tommy Compton, will my Mayflower to Termite because his is about shot.

I, Mozelle Crabtree, will my ability to be biggest flirt to my sister, Delaine, and my posture and smile to anyone who can use them.

I, Giovannia Crawford, will my memories of H.H.S to the class of '61 in hopes they will love them as much as I did.

I, Wayne Davis, will my ability to play center to Freddie Sharpe, in hopes he can help win the Conference Title next year.

I, Ann Dezern, will to Florence Cole my ability to forgive and forget.

I, George Dickson, will if I ever get the chance! ! !

I, Harry Dula, will my English book to Buster Ferrell if he will have it.

I, Frances Durham, will my senior seat to Doris Creech.

I, Linda Efland, will to Vickie Auman my basketball co-captainship.

I, Josephine Faucette, will my admiration for the faculty to the Junior Class.

I, Ann Funderburk, will my fun and good times at H.H.S. to Gracie Hazelip.

I, Billie Ann Hall, will my ability to take Home Economics for three years to Inez Martin.

I, Jimmy Hall, will my Superlative, Best Dancer, to Lynda Howerton.

I, Anne Hawkins, will my Superlative, Most Dignified, to my cousin, Mary Tom.

I, Billy Hawkins, will my ability to charm girls to Billy McDade.

I, Faye Hicks, will my Superlative, Best Dancer, to Johnny Midgett.

I, Leonard Holmes, will my bus, No. 44, to James Blalock.

I, Ronald Hornbuckle, will my eyebrows to Kenneth Bobbitt because he keeps shaving his off.

I, Skippy Isenhour, will my Superlative, Best Dressed, to Roland Dodson.

I, Dupre Jones, will my Snack Shack key to next year's manager.

I, Nicky Kenyon, will . . . . . .

I, Jan King, will my Beta Pin to Nanabeth Jarrett.

I, Sandra Koon, will my seat in Home Economics to Gracie Hazelip in hopes that she has the courage to fill it.

I, Anne Lloyd, will my Superlative, Best Dressed, to Ann Hollandsworth.

I, Evelyn Lloyd, will my position as Vice-President of the Beta Club to Cynthia Walker.

I, Harry Lloyd, will my ability to shoot a hook shot to Donald Andrews.

I, Wanda Loman, will my beloved seat in English IV to Barbara Evans.

I, Wayne Mangum, will this school to any person who promises to burn it the day I leave.

I, Joyce Miller, will my reckless driving to Arnold Hamlett.

I, Judy Miller, will my seat in Typing II to anyone who will have it.

I, Marion Miller, will to Charles Blalock my '53 Mercury in hopes that he can drive it better than I can.

I, Melinda Mintz, will my silly ways to anyone who will have them.

I, Nellie Gray Morton, will my Superlative, Most Talkative, to Lynda Howerton.

I, Geralene Murray, will my Superlative, Best All-Around, to Pat Forrest.

I, Frances Oakley, will my position on the SILHOUETTE Staff to Barbara Fox.

I, Charles Parker, will my bus, No. 8, to anyone who will take it.

I, Betsy Ray, will my ability to get married and graduate to Lynda Taylor.

I, Jim Ray, will my ability to do algebra to Kay Graham and my position as left end to Mike Ray.

I, Joyce Ray, will my ability to type to my sister, Linda Neems.

I, Sam Ray, will my ability to live it up to Arnold Hamlett.

I, Clarene Roberson, will my Marshal Sash to Charlotte James.

I, Nancy Roberts, will the headaches of the SILHOUETTE to Pat Forrest, and, also, to my brother, Larry, I will my membership in the Beta Club.

I, Ann Robinson, will to David Robinson my ability to graduate.

I, Betty Robinson, will my extra units to Katherine Robinson in case she needs them.

I, Jean Robinson, will my ability to graduate to Walter Parker.

I, Myrna Scarlett, will my typing eraser to Linda Scarlett in hopes she won't need it.

I, Frances Scott, will my bus, No. 7, to Tommy Hicks.

I, Albert Shambley, will my Superlative, Class Baby, to J. C. Apple.

I, Shirley Simpson, will to Jerry Howard and Tommy Holmes my ability to talk in the library and not get kicked out.

I, Annie Mae Sykes, will to Ruby Conway my ability to get a class ring and graduate.

I, Harry Sykes, will to Lee Crawford my height.

I, Marvin Teer, will my talent to charm girls to Donald Andrews.

I, Linda Terrell, will my Superlative, Class Baby, to Wilma Dean.

I, Faye Terry, will my love for shorthand and bookkeeping to anyone who will have it.

I, J. B. Thompson, will to Willie Thompson my ability to drive a Chevrolet.

I, Ralph Turner, will depart.

I, Robert Utsman, do hereby will my beatnik goatee to Phil Thomas, so he will be as "gone" as his Plymouth.

I, Calvin Wagoner, will nothing, I am taking everything with me.

I, David Sylvester Walker, will my middle name to anyone who needs it, and to my brother, Mike, my ability to stay out all night.

I, Sue Walker, will my Superlative, Prettiest, to Ann Murphy.

I, Odas White, will my Superlative, Wittiest, to Donald Andrews, and my ability to play football to Gene Knight.

I, Admiral Steve Whitt, will my fleet to Captain Billy Mishoe.

I, Buddy Wheeley, will my Superlative, Best Looking, to whoever would like to have it.

I, Bobby Woods, will probably be back next year.

1960 Senior Class of
Hillsboro High School
Testators,
Anne Lloyd
Nicky Kenyon

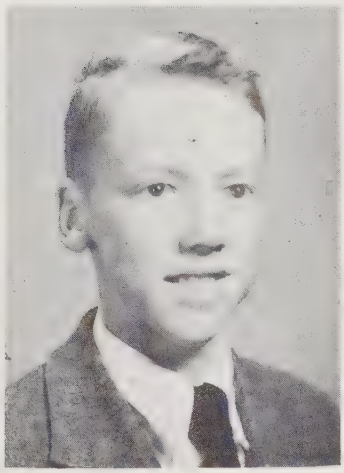

SCHOOL DAYS
1950-51

juniors

OFFICERS

Freddie Sharpe . . . . . *President*

Johnny Midgett . . . . *Vice-President*

Cynthia Walker . . . . . *Secretary*

Vickie Auman . . . . . *Treasurer*

Juniors! . . . only one more year to go . . . after many trips to collect prizes, building booths and much hard work, a successful Halloween Carnival! Mixed feelings after receiving Scholastic Aptitude Test scores. Mrs. Forrest, how much does a test tube cost? Surely, it can be proved by side, angle, side!

juniors

Gene Albright
Veleria Alkins
Donald Andrews
Vickie Auman

Joe Barnes
Sandra Baucom
Clinton Beaver
Duck Blackwelder

Jean Blalock
Johnny Bradsher
Barbara Brown
Lynwood Brown

Beverly Blackley
Harry Cates
Hugh Cates
Edna Cole

Donald Coleman
Wesley Cook
Larry Couch
Carolyn Couch

Charles Crawford
Doris Creech
Betty Davis
Connie Davis

Wilma Dean
Pat Denson
Faye Dickey
John Dickey

Marvin Dickey
Sandra Dixon
Roland Dodson
Jack Dowdy

juniors

Pat Dubois
Joe Dunn
Marie Edwards
Marilyn Efland

Joe Eskridge
Judy Eskridge
Barbara Evans
Joan Freeland

Billy Freeland
Pat Forrest
Barbara Fox
Joseph Gates

Jim Godwin
Danny Graham
Gracie Hazelip
Emily Hamlin

Arnold Hamlet
Carolyn Hicks
Tommy Hicks
Sarah Hines

Ann Hollandsworth
Tommy Holmes
Marie Holsclaw
Jerry Howard

Lynda Howerton
Charlotte James
Richard Jefferies
Ronnie Jefferies

Brenda Kennedy
Sandra Kennedy
Becky Knight
Betsy Lloyd

juniors

Philip Latta
Billy May
Johnny Midgett
Billy Mishoe

Pat Montgomery
Dennis Neighbors
Gene Nordon
Edward Norris

Frances Overaker
Ronnie Overaker
Dell Parker
Jimmy Parsley

Donald Pittman
Tommy Queen
Betty Ray
Clifford Raynor
Bert Reed

Dwight Riley
Bryant Roberts
David Robinson
Larry Sturdivant
Patricia Scott

Freddie Sharpe
Tommy Sprouse
Walter Swainey
Becky Tapp
Jack Tapp

Phil Thomas
Daryl Wagner
Jesse Wagner
Cynthia Walker
Nanzetta Walker

Sylvia Wallace
Judy Ward
Brenda White
Ruby Wilkerson
Lester Wrenn

sophomores

OFFICERS

Mike Ray . . . . . *President*

Jack Knight . . . . . *Vice-President*

Kay Graham . . . . . *Secretary*

James Sykes . . . . . *Treasurer*

Sophomores! . . just two more years . . . not having to look so high to upperclassmen . . . giving encouragement to the Freshmen . . . visits to the counselor . . . accelerated classes . . . Oh! can these math problems be stated? . . . Now where is the crayfish's liver? . . . "Four score and seven years ago," will we ever memorize it? . . . trying to make Beta Club . . . looking forward to the Sophomore Prom and future years . . .

sophomores

Kae Albright
Sandra Allen
Barbara Allison
Craig Allison
Steve Andrews
Martha Ashley

Brenda Austin
Phyllis Averett
Jerry Bailey
Brenda Ball
James Blalock
Charles Blalock

Kenneth Bobbitt
Dora Bradsher
Harriett Brewer
Charles Boswell
Garland Byrd
Ann Clayton

Mary Clayton
Florence Cole
J. R. Cole
William Cole
Linda Cook
Jimmy Cooper

Danny Copeland
Howard Copley
Clara Couch
Delaine Crabtree
Ronnie Crabtree
Lewis Crabtree

Phyllis Crutchfield
Barbara Dickerson
Linda Durham
Nancy Durham
Melody Dillon
Carolyn Evans

sophomores

Betty Faulkner
Nancy Felmet
Susan Fox
Jill Gilmore
Kay Graham
Griffin Gates

Calvin Johnson
Gene Knight
Jack Knight
Larry Knight
Janice La Belle
Betsy Laws

Betty Gray
Carol Griffin
Joe Griffin
Tim Haithcock
Larry Hall
Carolyn Hart

Evelyn Laws
Sue Lemons
Judy Lloyd
Billy Lynch
Rita McCann
Billy McDade

Willis Hester
Brenda Hicks
Thelma Hicks
Jim Hopper
Barbara Jeffries
Nancy Johnson

Carol McKee
Larry Medlin
Tommy Merritt
Frank Miller
Judy Miller
Marie Minnis

sophomores

Ann Murphy
Edward Moore
Johnny Moore
Jerry Overby
Wayne Paschal
Robert Pearson
David Jones

Evelyn Perry
Kay Perry
Walter Parker
Mike Ray
Patsy Riley
Peggy Riley
Cecil Riley

Wilma Riley
Sybil Riley
Larry Roberts
Carol Ann Rook
Nancy Robinson
Ellis Scarlette
Hilda Stanford

Ann Stephens
Jimmy Strayhorn
Harold Strayhorn
Judy Thompson
Sandra Thompson
Glenda Terrell
Edward Terrell

Carolyn Sheets
Beatrice Turner
Clyde Wagner
Claiborn Walker
Patricia Walker
Carolyn Weaver
Jerry Wilkerson

Charles Wilkerson
Charlotte Willet
Mike Williams
Mike Woods
Larry Woods
J. D. Young
Sherry Johnson

freshmen

OFFICERS

Darnell Gates ..... *President*

Paulette Crutchfield *Vice-President*

Don Lee ..... *Secretary*

David Coleman ..... *Treasurer*

Wide-eyed and staring, the Freshmen wandered from class to class on the first day of school. We Freshmen thought we were pretty "big," but our fellow upperclassmen showed us different. Now we've finally gotten adjusted to high school life. Being high school Freshmen has been a wonderful experience. None of us will ever forget being "green" Freshmen. But the best part is we have three more years of fun (and work) yet to go!

Beneda Abril
Craig Andrews
Rodney Andrews
Faye Apple
Peggy Apple
Mary Ellen Bacon

Brenda Bailey
Marshal Baker
Kay Barnes
John Bell
Mitchell Berry
Betty Bivins

Taylor Blakely
Larry Blalock
Micky Bradsher
Peggy Byrd
Janie Carr
Jimmy Carter

Carol Jean Cates
Joe Cates
Betty Cecil
Diana Clayton
Druscilla Clayton
Virginia Coble

David Coleman
Charles Connolly
Butch Craven
Ann Crabtree
Iris Crabtree
Lee Crawford

Paulette Crutchfield
Geneva Dickey
Carolyn Dunnegen
David Durham
Marie Edmunds
Donald Efland

freshmen

Madison Efland
Faye Evans
Kaye Evans
Warren Evans
James Flynn
Darnell Gates
Linda Graham

Carl Griffin
Herman Harrelson
Mary Tom Hawkins
Judy Hollis
Fletcher Holmes
Randall Honeycutt
Linda Hunley

Nannabeth Jarrett
Jean Jefferies
Ola Jones
Ruth Kenyon
Bobby Knight
Linda Lane
Don Lee

Rodney Mangum
Beth Marshall
Tommie Marshall
Sylvia Marshall
Betty Martin
Bonnie Martin
Inez Martin

Carolyn Mauer
Joan McCauley
Judy Medlin
Buddy Melton
Evelyn Melton
Elaine Miller
Warren Miller

Faye Minnis
Linda Hinnout
Herschel Mintz
Lynda Mitchell
Linda Neems
Ruth Newburg
George Oakley

freshmen

Sylvia Parker
Frank Pearson
Wanda Pearson
Lowell Petty
Elaine Phelps
Judy Pierce
Marilyn Pope

Wayne Queen
Andrea Ray
Kenneth Ray
Sammy Ray
June Reeves
Donnie Riley
Ann Roberts

Neal Robinson
Linda Scarlette
Billy Scott
Johnny Shambley
Valinda Shambley
Tommy Sharpe
Barbara Shaw

Buzzy Shelton
Sonny Simmons
Gail Sims
Newman Smith
Robert Smith
Mickey Spuires
Kent Taylor

Brenda Tilley
George Thomason
Judy Turner
Gilbert Turner
Kenneth Walker
Larry Walker
Mike Walker

Willard Ward
Ernest Watts
Sylvia Worrell
Bobby Wrenn
Donald Wright
Butch Yates
June Derosier

freshmen

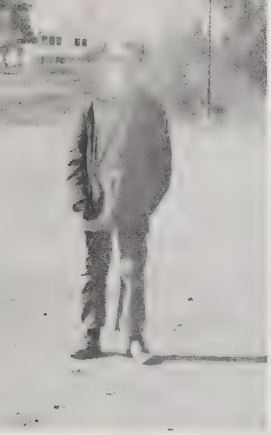

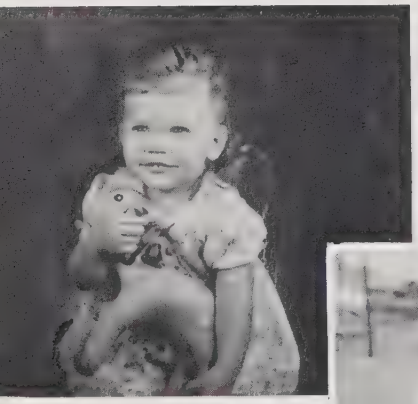

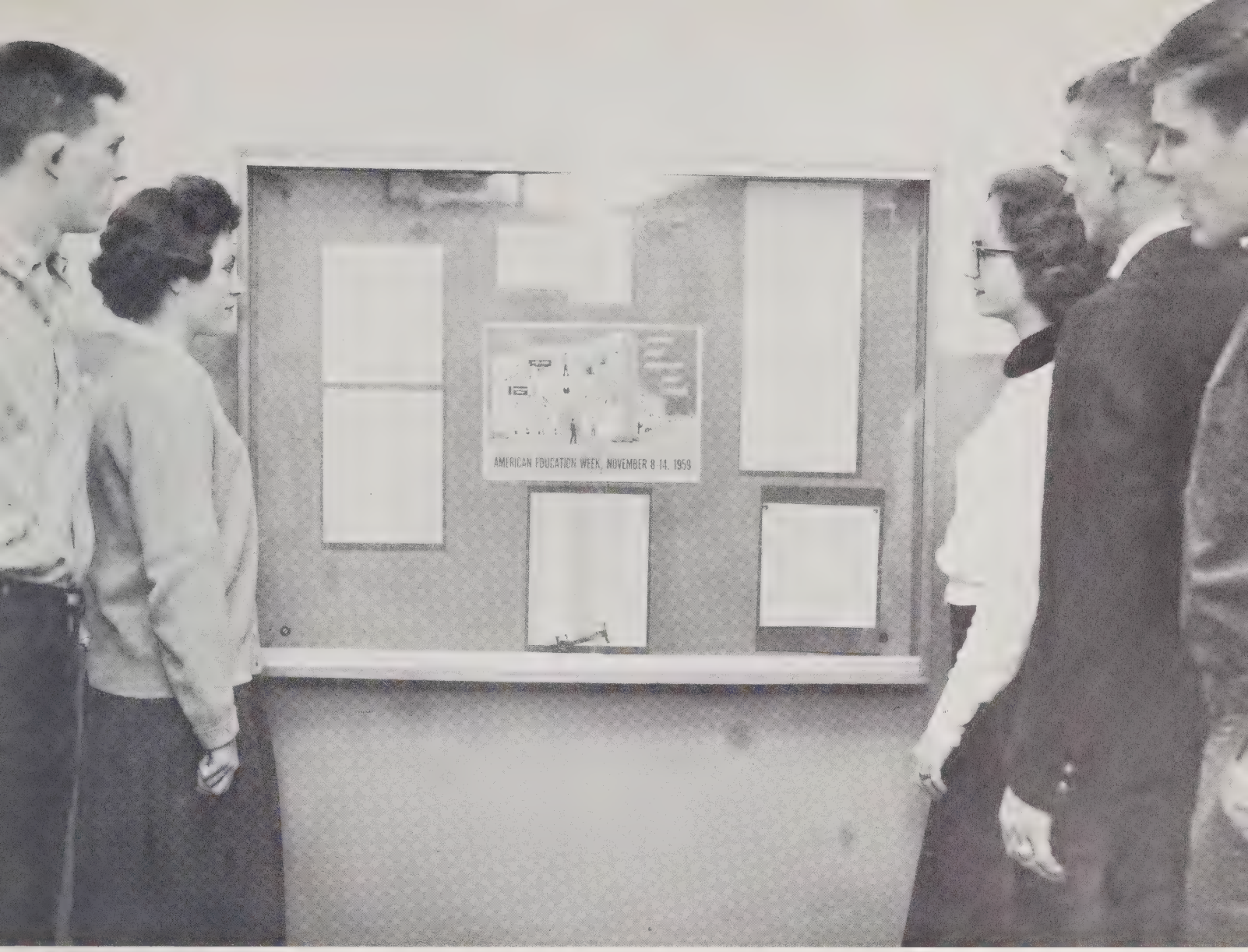
AMERICAN EDUCATION WEEK, NOVEMBER 8-14, 1959

ACTIVITIES

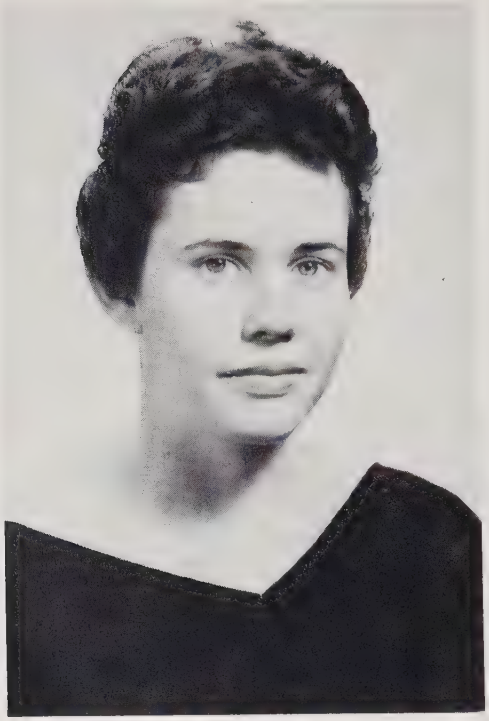

NANCY ROBERTS
Editor

silhouettes

LYNDA BREWER
Business Manager

MRS. CAMPBELL
Advisor

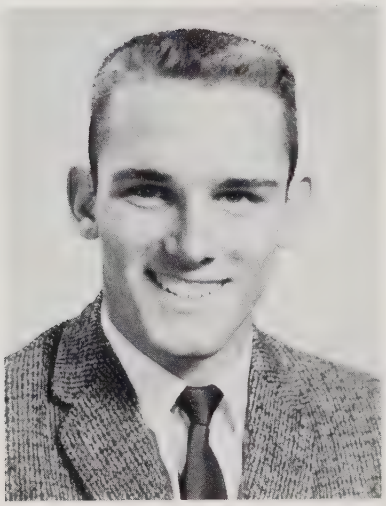

JIM RAY
Advertising Manager

silhouette staff

PAT FORREST
Assistant Editor

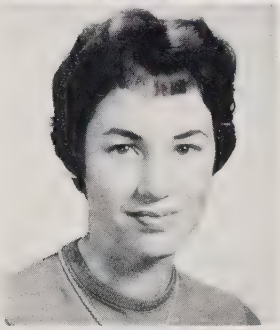

CYNTHIA WALKER
Assistant Business Manager

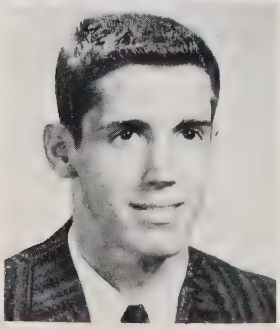

JOE BARNES
Assistant Advertising Manager

First row: C. Walker, L. Brewer, N. Roberts, P. Forrest, J. Ray, J. Barnes.

Second row: B. Robinson, F. Oakley, S. Walker, L. Efland, C. Roberson, K. Bland, F. Hicks, L. Terrell.

Third row: D. Walker, A. Lloyd, G. Murray, E. Lloyd, R. Blackwelder, H. Lloyd.

Fourth row: D. Jones, N. Kenyon, G. Dickson.

beta club

OFFICERS

Nicky Kenyon ..... *President*
Evelyn Lloyd ..... *Vice-President*
Nancy Roberts ..... *Secretary*
Linda Efland ..... *Treasurer*
Dupre Jones ..... *Program Chairman*

First row: N. Kenyon, E. Lloyd, N. Roberts, L. Efland, D. Jones.

Second row: L. Brewer, C. Walker, C. James, J. Eskridge, P. Forrest, C. Roberson, J. King, L. Terrell.

Third row: B. Blackley, S. Kennedy, J. Midgett, V. Auman, H. Lloyd, J. Parsley.

junior marshals

Seated: E. Lloyd, L. Efland, C. Roberson.

Standing: L. Terrell, L. Brewer, A. Lloyd, H. Lloyd, N. Kenyon, D. Jones, J. King, N. Roberts.

CHIEFS

LINDA EFLAND ..... *Chief*

NICKY KENYON ..... *Chief*

OFFICERS

Nicky Kenyon ..... *President*
Cynthia Walker ..... *Vice-President*
Betty Faulkner ..... *Secretary*
Johnny Midgett ..... *Treasurer*

of the people. . . .

by the people. . . .

for the people. . . .

government

First row: Mrs. Bradsher, *Advisor;* N. Kenyon, C. Walker, B. Faulkner, J. Midgett.

Second row: K. Graham, A. Murphy, C. James, F. Dickey, E. Bacon, S. Worrell, C. Roberson, D. Bradsher, G. Terrell.

Third row: D. Jones, F. Holmes, R. Blackwelder, D. Coleman, F. Pearson, F. Sharpe.

band

Majorettes: L. Howerton, C. McKellar, D. Hatley, M. Minnis.

First row: B. Collins, J. Brown, G. Cole, S. Collins, B. Smith, J. Cox, B. Ward, M. Gordon.

Second row: H. Mintz, E. Pettit, T. Latta, B. Bivins, L. Reinhardt, R. Breeze, W. Evans, T. Teer, Mr. Haas.

Third row: L. Franklin, J. Dowdy, D. Plummer, F. Pearson, B. Gerdeman, J. Patterson, J. Ferrell.

Fourth row: C. Bivins, J. Midgett, J. Dowdy, B. Jones, T. Blakely, E. Melton.

Not Pictured: J. Hughes, J. Knight.

Mr. Haas ..... *Director*

Johnny Midgett ..... *Warrant Officer*

Marie Minnis ..... *Head Majorette*

french club

OFFICERS

Dupre Jones ..... *President*
Marvin Dickey ..... *Vice-President*
Geralene Murray ..... *Secretary*
Joseph Gates ..... *Treasurer*
George Dickson ..... *Program Chairman*

First row: D. Jones, M. Dickey, G. Murray, J. Gates, G. Dickson.

Second row: Mrs. Campbell, *advisor;* P. Byrd, M. Efland, K. Graham, N. Jarrett, J. Blalock, P. Montgomery, A. Crabtree, B. Blackley, G. Crawford, Miss Hughes, *advisor.*

Third row: O. White, C. Bivins, B. Utsman, G. Nordon, D. Coleman, J. Hopper, H. Brewer, W. Riley, N. Walker, B. Tapp.

Fourth row: M. Teer, D. Walker, T. Compton, J. Parsley, K. Bobbitt, D. Pittman, J. Barnes, H. Cates, J. Dowdy, B. Reed.

latin club

First row: D. Andrews, K. Bobbitt, O. White, L. Howerton, F. Sharpe, R. Blackwelder.

Second row: S. Allen, C. Willet, C. A. Rook, P. Walker, C. Weaver, C. Sheets, F. Scott, M. Edwards, E. Perry, P. Scott.

Third row: Mrs. Campbell, *advisor;* K. Albright, M. Ashley, C. McKee, K. Perry, D. Coleman, F. Pearson, E. Scarlett, C. Bivins, B. Allison.

Fourth row: D. Neighbors, W. Swainey, N. Johnson, S. Thompson, F. Durham, A. Clayton, A. Dezern, B. Utsman, S. Andrews, J. Dunn.

Fifth row: J. Eskridge, R. Hornbuckle, R. Dodson, J. Lloyd, L. Roberts, M. Ray, C. Crawford.

OFFICERS

Richard Blackwelder ..... *President*

Freddie Sharpe ..... *Vice-President*

Lynda Howerton ..... *Secretary*

Craig Allison ..... *Treasurer*

Odas White ..... *Program Chairman*

First row: J. Bradsher, H. Dula, R. Smith, W. Walker, W. Cole, J. Carter.

Second row: H. Strayhorn, B. Freeland, J. Tapp, M. Berry, T. Queen, J. Underwood, W. Parker, R. Jefferies.

Third row: J. Cates, J. Hall, C. Wagner, B. Melton, L. Crabtree, R. Andrews, W. Miller, S. Holloway, T. Merritt, Mr. Leonard, *Advisor.*

Fourth row: W. Davis, B. Yates, L. Couch, D. Robinson, J. Cooper, W. Minten, B. Godwin, R. Ford.

Fifth row: J. Dickey, T. Kellerman, W. Cook, C. Wagoner, J. Moore, J. Sykes, B. Ferrell, C. Hurley.

Sixth row: J. Dean, L. Holmes, C. Blalock, R. Turner, C. Parker, M. Graham, B. Cecil, J. Wagoner, C. Wilkerson, R. Durham, H. Cates.

Seventh row: J. B. Thompson, H. Sykes, T. Holmes, J. Howard, J. C. Apple, L. Sturdivant, R. B. Holloway, S. Ray, S. James, R. Jones, M. Miller, B. Wheeley, B. Ward, R. Overaker, T. Hicks, D. Graham.

f. f. a.

OFFICERS

Johnny Bradsher ..... *President*

Buster Ferrell ..... *Secretary*

Larry Couch ..... *Vice-President*

Claiborn Walker ..... *Sentinel*

Marion Miller ..... *Treasurer*

Nancy Roberts ..... *Chapter Sweetheart*

OFFICERS

Lynda Howerton ..... *President*
Carolyn Bivins ..... *Vice-President*
Edna Cole ..... *Secretary*
Dell Parker ..... *Treasurer*
Mozelle Crabtree ..... *Song Leader*
Brenda White ..... *Bi-County Historian*

First row: M. Holsclaw, D. Parker, E. Cole, L. Howerton, C. Bivins, M. Crabtree, B. White, B. Lloyd.

Second row: K. Bland, F. Hicks, C. Davis, D. Bradsher, F. Scott, M. Edwards, W. Dean, S. Wallace, G. Crawford, N. G. Morton, L. Terrell, P. Riley.

Third row: N. Roberts, J. Gilmore, R. McCann, A. Funderburk, B. Ray, M. Scarlett, A. Robinson, S. Hines, P. Denson, S. Dixon, C. Couch, J. Miller.

Fourth row: A. Murphy, E. Stansberry, J. Robinson, S. Simpson, B. Hicks, P. Dubois, J. Miller, F. Dickey, B. Ball, C. Duncan.

Fifth row: J. Thompson, B. Cecil, B. A. Hall, B. Robinson, B. Tapp, S. Parker, L. Efland, A. Lloyd, G. Murray, P. Montgomery, Mrs. Auman, *Advisor.*

f. h. a.

f. t. a.

OFFICERS

Nancy Roberts ..... *President*
Geralene Murray ..... *Vice-President*
Lynda Brewer ..... *Secretary*
Anne Lloyd ..... *Treasurer*
Miss Hughes ..... *Advisor*

First row: A. Lloyd, B. Faulkner, M. Efland, F. Overaker, J. Midgett.

Second row: B. Brown, P. Walker, G. Murray, Miss Hughes, *Advisor*.

Third row: E. Perry, C. Evans, W. Riley, C. Weaver.

Fourth row: C. Bivins, C. Roberson, K. Perry, H. Brewer, G. Crawford.

Standing: C. Walker, S. Lemons, S. Thompson, J. Miller, K. Graham, J. Dowdy, N. Roberts, J. Hopper, L. Brewer, J. Freeland, C. Hicks, F. Hicks.

den echoes

First row: Mrs. Smith, *advisor;* E. Lloyd, F. Hicks, V. Auman, H. Lloyd.

Second row: J. Freeland, A. Murphy, E. Bacon, S. Worrell, J. Robinson, A. Lloyd, J. Midgett, D. Blackwelder, K. Bland.

Third row: P. Forrest, M. Teer, J. Miller, D. Andrews, G. Murray, P. Clayton, L. Efland, B. Brooks.

Mrs. Smith ..... *Advisor*

Harry Lloyd ..... *Co-Editor*

Vicky Auman ..... *Co-Editor*

OFFICERS

Larry Roberts ..... *President*

Ellen Bacon ..... *Vice-President*

Cynthia Walker ..... *Secretary*

Faye Dickey ..... *Song Leader*

First row: L. Roberts, E. Bacon, C. Walker, F. Dickey.

Second row: P. Walker, C. Weaver, J. Jefferies, M. Pope, T. Hicks, D. Graham, W. Parker.

Third row: B. Martin, J. Carr, P. Byrd, J. Miller, H. Stanford, E. Phelps, T. Marshal, T. Merritt, W. Evans, F. Scott, P. Montgomery, A. Funderburk.

Fourth row: E. Miller, B. Bivins, J. Pierce, B. Marshal, E. Perry, J. Hollis, K. Barnes, L. Couch, J. Bradsher, C. Andrews, E. Stansberry, B. Austin, J. Robinson.

Fifth row: L. Crawford, F. Pearson, L. Walker, B. Woods, M. Walker, K. Perry, E. Watts, K. Walker, J. Wilkerson, M. Ray, L. Holmes, S. Simpson, J. Howard.

4-h club

OFFICERS

Linda Efland ..... *President*

Nicky Kenyon ..... *Vice-President*

Vickie Auman ..... *Secretary*

Dupre Jones ..... *Treasurer*

Harry Lloyd ..... *Reporter*

First row: V. Auman, L. Efland, N. Kenyon, D. Jones.

Second row: P. Forrest, D. Blackwelder, S. Allen, J. Jefferies, C. Evans, D. Coleman, J. Strayhorn, M. Efland, B. Lynch, K. Graham, J. Gilmore, P. Crutchfield, Mr. Wagner, *advisor.*

Third row: J. Eskridge, D. Copeland, L. Brewer, N. Jarrett, C. Bivins, S. Isenhour, H. Brewer, W. Riley.

Fourth row: C. James, J. Eskridge, C. A. Rook, D. Parker, E. Bobbitt, M. Efland, B. Marshall, A. Murphy, C. McKee, S. Worrell, A. Clayton.

Fifth row: H. Lloyd, W. Swainey, B. Brown, A. Hollingsworth, G. Nordon, J. Lloyd, K. Perry, J. Hollis, T. Marshall, K. Barnes, S. Lemons, G. Knight.

Sixth row: B. Mishoe, T. Sprouse, R. Blackwelder, F. Sharpe, B. McDade, P. Montgomery, J. Knight, J. Hopper.

Seventh row: D. Coleman, C. Crawford, D. Efland, H. Cates, J. Dowdy, J. Barnes, J. Ray, B. Utsman.

aggravated atoms

monogram club

OFFICERS

Jim Ray ..... *President*
Marvin Dickey ..... *Vice-President*
Linda Efland ..... *Secretary*
Richard Blackwelder ..... *Treasurer*

First row: M. Dickey, J. Ray, L. Efland, R. Blackwelder.

Second row: L. Petty, M. Teer, O. White, W. Swainey, N. G. Morton, F. Hicks, K. Bland.

Third row: P. Forrest, N. Roberts, B. Mishoe, C. Raynor, N. Kenyon, T. Sprouse, L. Howerton, F. Dickey, V. Auman, F. Overaker, P. Walker.

Fourth row: S. Whitt, J. Dowdy, J. Midgett, P. Clayton, M. Efland, S. Baucom, H. Lloyd, K. Graham, J. Miller.

Fifth row: D. Wagner, D. Walker, F. Sharpe, B. Marshall, T. Marshall, K. Barnes, G. Dickson, J. Knight, S. Isenhour.

Sixth row: S. Ray, J. Shambley, G. Knight, W. Davis, C. Bivins, J. Barnes, T. Hicks, M. Ray.

cheerleaders

Faye Hicks, Joan Freeland, Frances Overaker, Brenda Hicks, Beth Marshall, Sandra Baucom, *head cheerleader;* Tommy Marshall, Kay Barnes, Pat Walker, Katherine Bland, Nellie Gray Morton.

Head Cheerleader
SANDRA BAUCOM

Senior Cheerleaders
FAYE HICKS
NELLIE GRAY MORTON
KATHERINE BLAND

First row: D. Blackwelder, P. Walker, B. Hicks, N. G. Morton, S. Baucom, K. Bland, F. Hicks, B. Marshal, T. Marshal, F. Overaker, K. Barnes, T. Sprouse.

Second row: T. Hicks, L. Terrell, E. Bobbitt, F. Dickey, J. Ward, P. Forrest, V. Auman, C. Walker, L. Brewer, G. Dickson, D. Walker, S. Walker, J. Miller, A. Shambley.

Third row: P. Byrd, M. Efland, E. Cole, P. Crutchfield, J. Miller, A. Murphy, B. Brown, G. Murray, S. Isenhour, G. Terrell, W. Riley, E. Hamlin, P. Montgomery, L. Mitchell.

Fourth row: J. Lloyd, K. Graham, A. Clayton, K. Albright, S. Lemons, N. Jarrett, H. Brewer, M. Walker, L. Howerton, K. Walker, N. Smith, J. Hollis, S. Worrell, L. Efland.

Fifth row: M. Dickey, G. Sims, P. Crutchfield, C. Raynor, J. Jefferies, B. Martin, E. Phelps, D. Bradsher, G. Crawford, B. Abril, E. Bacon, A. Ray, B. Bailey, C. Bivins.

Sixth row: J. Dunn, J. Eskridge, C. Crawford, O. White, E. Miller, J. Miller, W. Pearson, H. Cates, B. Reed, P. Clayton, B. Mishoe.

Seventh row: R. Jefferies, A. Lloyd, S. Kennedy, C. James, C. McKee, R. McCann, J. Gilmore, J. Eskridge, F. Sharpe, D. Riley, E. Norris, R. Blackwelder, D. Andrews.

pep club

First row: B. Tapp, E. Cole, Mrs. Hunley, F. Terry, F. Scott, C. Bivins, G. Albright, T. Hicks.

Second row: D. Robinson, J. Wilkerson, J. Wagner, M. Graham, L. Sturdivant, L. Holmes, C. Walker, B. May, J. Howard, R. Jefferies, J. Bailey, R. Jefferies, B. Hawkins.

Third row: J. Dickey, M. Miller, C. Parker, C. Hurley, H. Sykes, J. Bradsher, R. Overaker.

bus drivers

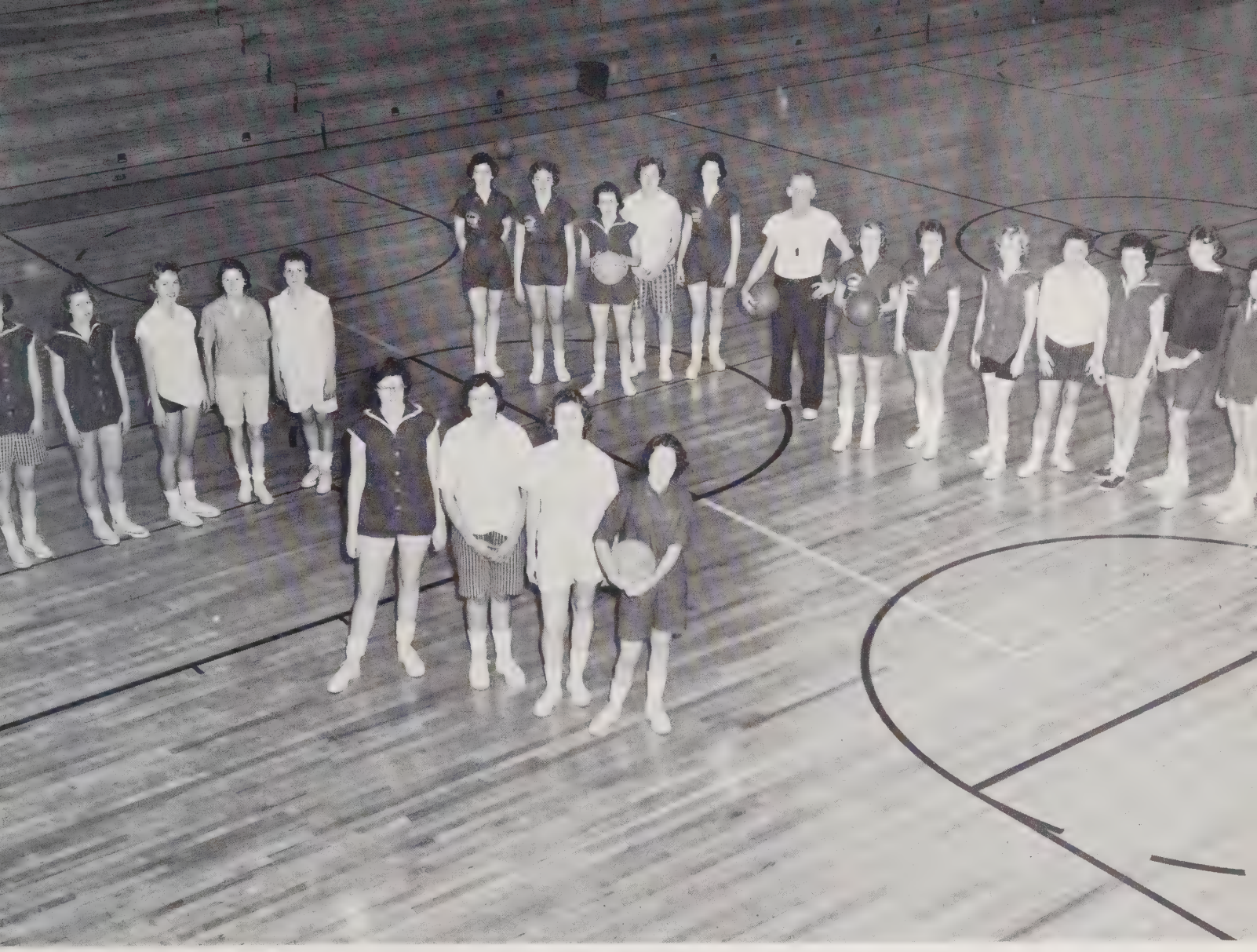

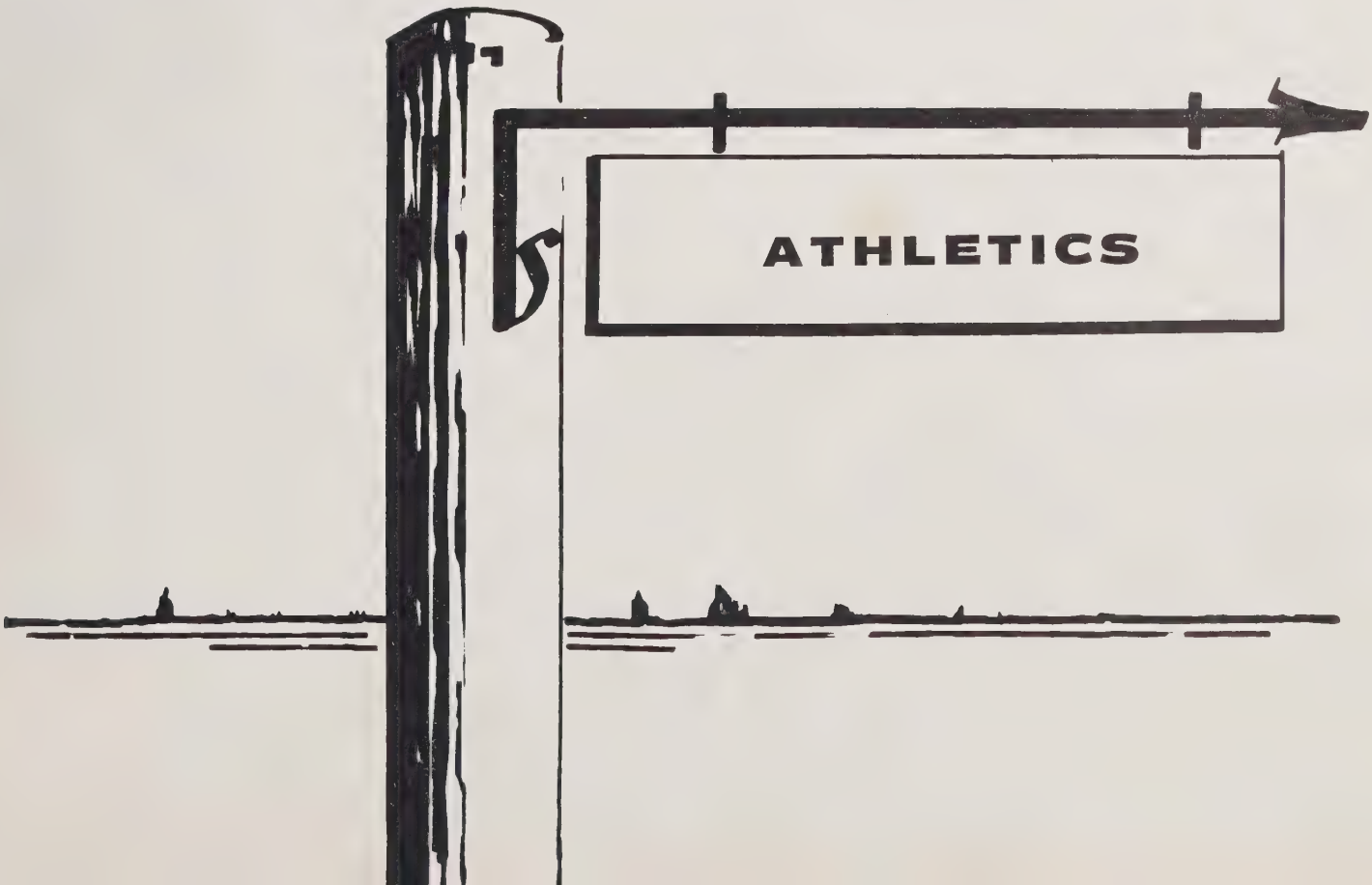
ATHLETICS

district III champs

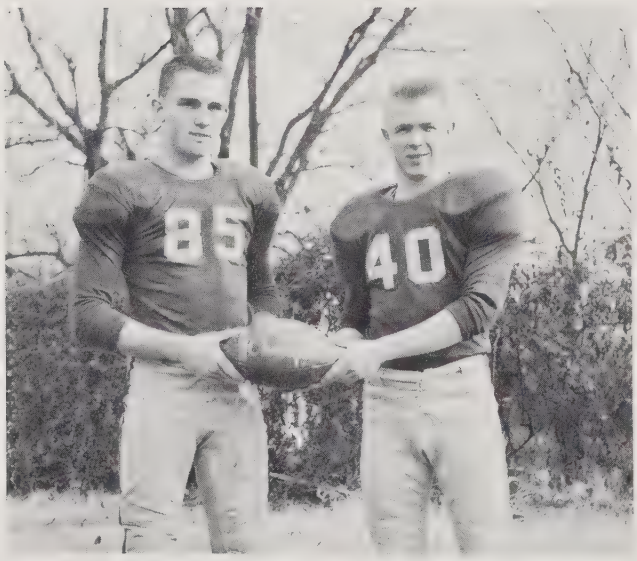

First row: L. Petty, M. Dickey, P. Clayton, W. Davis, R. Blackwelder, J. Ray, O. White, D. Walker, N. Kenyon, M. Teer.

Second row: Mr. Auman, *coach;* E. Norris, F. Sharpe, T. Sprouse, D. Wagner, G. Knight, L. Roberts, J. Parsley, B. Ward, J. Knight, Mr. Claytor, *coach.*

Third row: W. Swainey, S. Whitt, J. Dowdy, C. Raynor, J. Shambley, J. Barnes, B. Reed, E. Terrell, M. Ray, B. Mishoe.

CAPTAINS

Richard Blackwelder
Jim Ray

football

Richard Blackwelder

Jim Ray

Nicky Kenyon

Marvin Teer

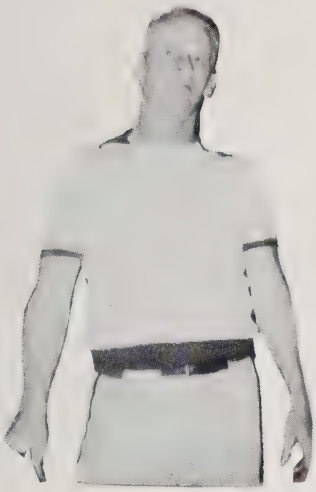

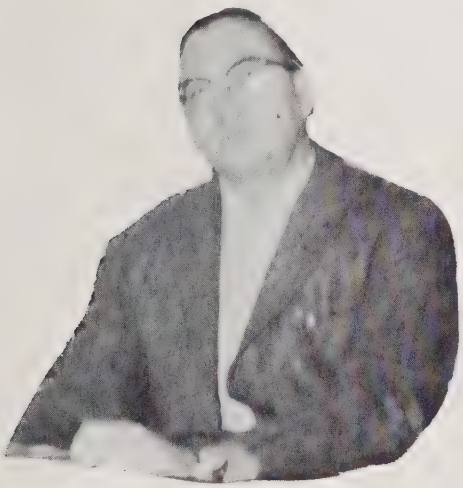

Wayne Davis

David Walker

Pat Clayton

Odas White
Steve Whitt

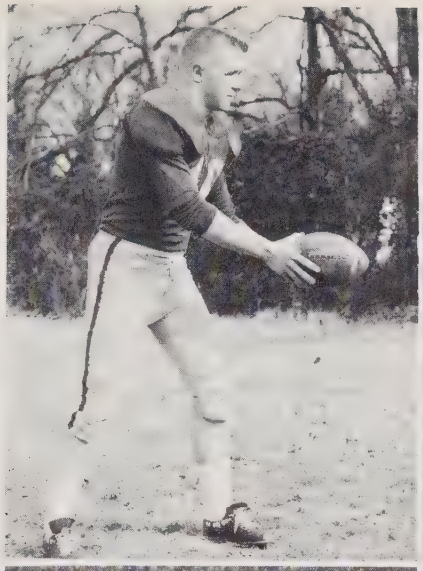

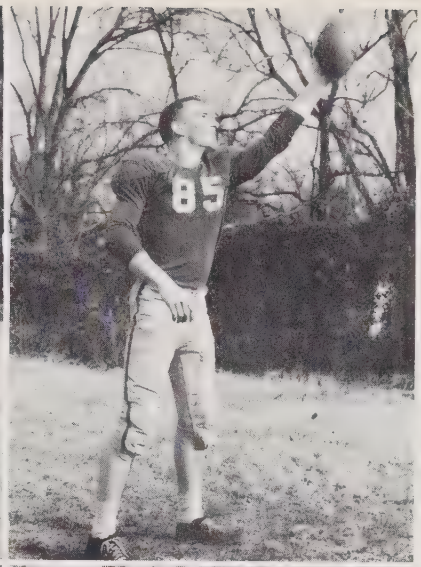

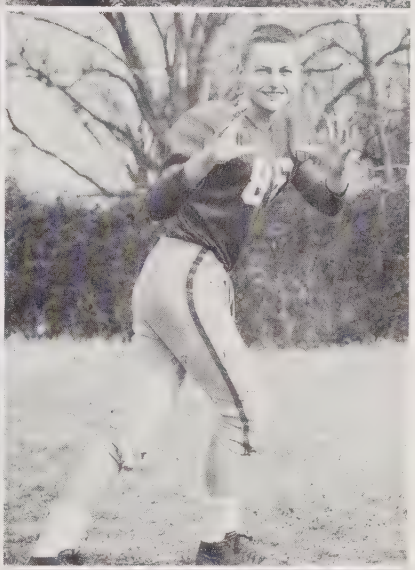

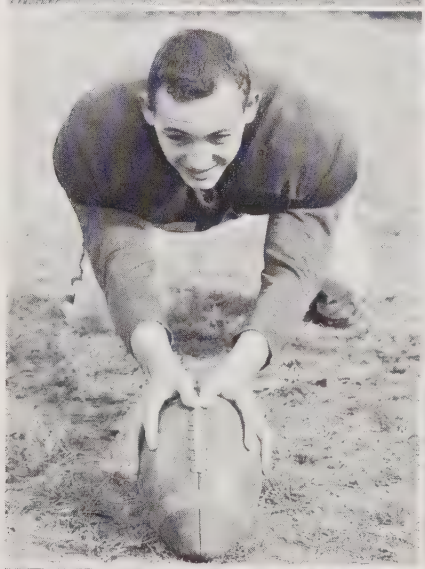

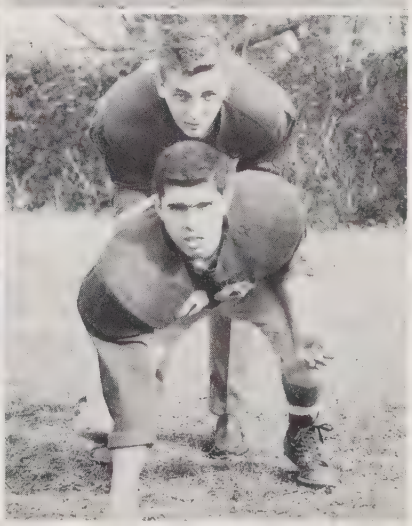

boys' basketball

First row: J. Dowdy, W. Swainey, S. Whitt, J. Ray, R. Blackwelder, J. Barnes, H. Lloyd, M. Teer.

Second row: W. Hester, S. Ray, F. Sharpe, D. Andrews, J. Midgett, J. Knight, G. Knight, E. Terrell, Mr. Claytor, *coach.*

Third row: L. Roberts, D. Copeland, C. Allison, F. Miller, S. Andrews, J. Hopper, M. Ray, T. Haithcock.

CAPTAINS

Richard Blackwelder
Jim Ray

boys' basketball

JIM RAY
Center

RICHARD BLACKWELDER
Guard

MARVIN TEER
Guard

SAM RAY
Forward

HARRY LLOYD
Center

DONALD ANDREWS
Guard

JOHNNY MIDGETT
Guard

FREDDIE SHARPE
Forward

JOE BARNES
Forward

JACK DOWDY
Forward

WALTER SWAINEY
Forward

STEVE WHITT
Forward

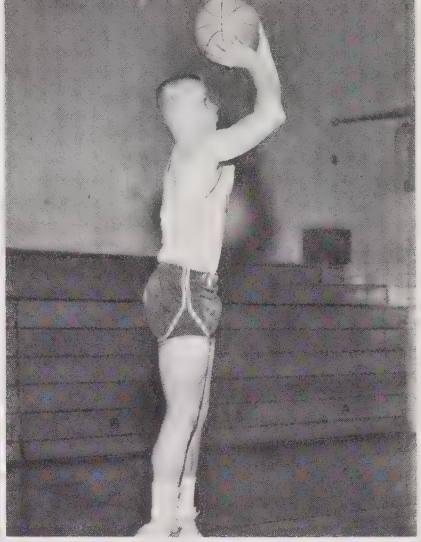

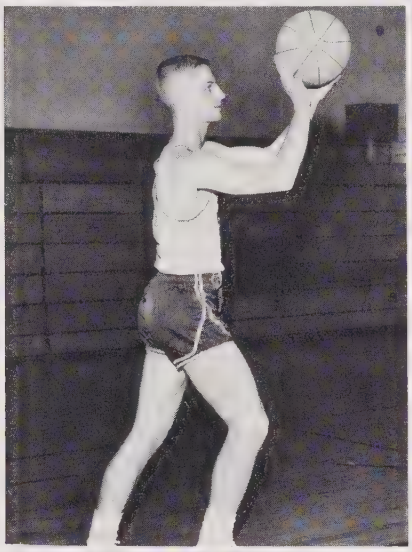

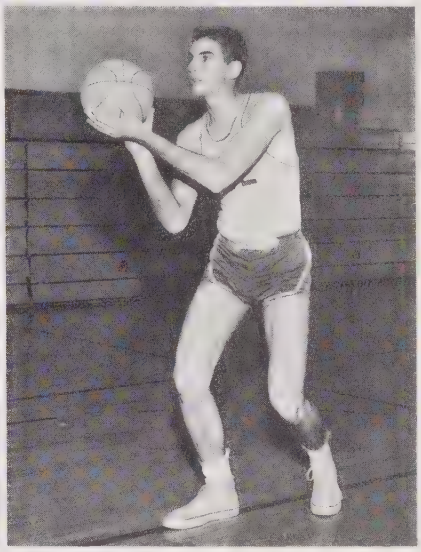

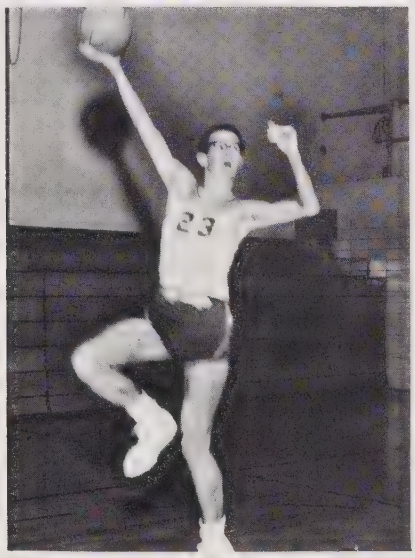

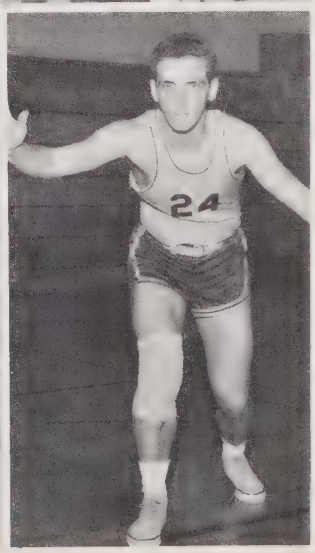

district III champs

CAPTAINS

Nancy Roberts
Linda Efland

First row: J. Eskridge, M. Efland, S. Lemons, N. Roberts, L. Efland, J. Miller, L. Howerton, P. Forrest, F. Dickey.

Second row: Mr. Auman, *coach;* K. Albright, H. Brewer, M. Ashley, B. Brown, C. Hart, K. Graham, V. Auman, J. Ward, D. Blackwelder.

Third row: P. Crutchfield, B. Jefferies, J. Reeves, P. Byrd, E. Miller, J. Lloyd, J. Pierce, P. Walker, P. Crutchfield.

1960

Linda Efland
Guard

Nancy Roberts
Forward

Joyce Miller
Forward

Lynda Howerton
Guard

Faye Dickey
Guard

Marilyn Efland
Guard

Vickie Auman
Forward

Pat Forrest
Forward

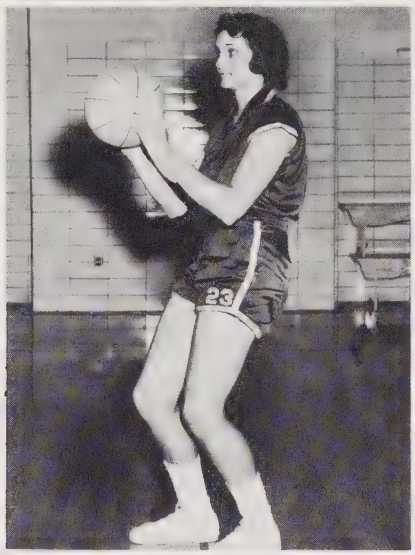
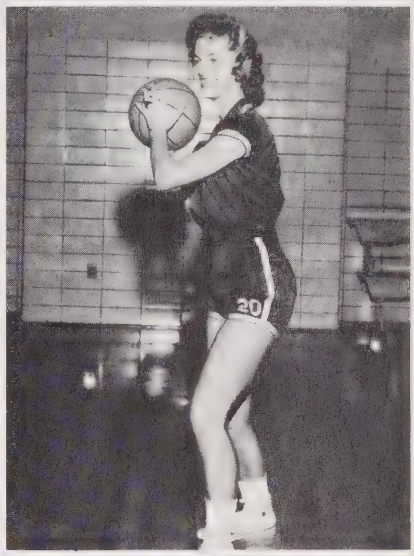

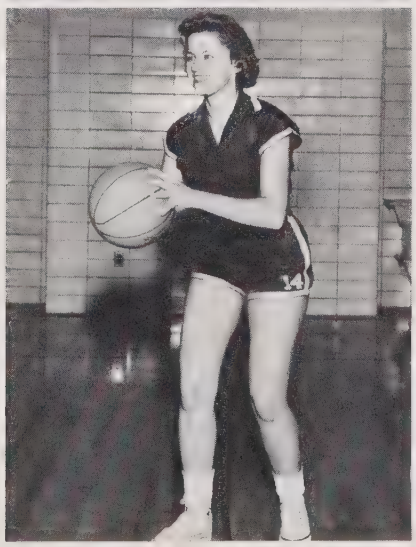

baseball

CAPTAINS

Odas White
Freddie Sharpe
Tommy Hicks

Seated: B. Freeland, T. Holmes, J. Hopper, J. Barnes, H. Lloyd, C. Allison, J. Howard.

Standing: Mr. Auman, *coach;* T. Hicks, F. Sharpe, O. White.

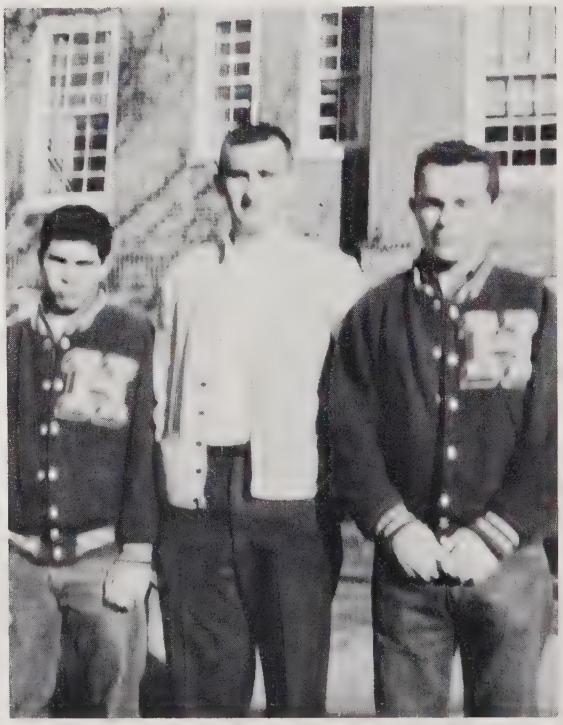

EIGHTH GRADE

Larry Smith ..... *President*
Joe Thompson ..... *Vice-President*
Brenda Griffin ..... *Secretary*
Johnny Roberts ..... *Treasurer*

SEVENTH GRADE

Andy Wheeley ..... *President*
Roger Dale Stevens *Vice-President*
Francis Chestnut ..... *Secretary*
Jimmy Allred ..... *Treasurer*

teachers

Mrs. Marion Allison
Seventh Grade

Mrs. James Allred
Seventh Grade

Mrs. Fred Blake
Eighth Grade

Mr. Hugh Burch
Eighth Grade

Miss Maude McCauley
Seventh Grade

Mrs. Quentin Patterson
Eighth Grade

Mrs. O. G. Parsley
Seventh Grade

Mrs. Bill Richmond
Seventh Grade

Mrs. Herman Strayhorn
Eighth Grade

eighth grade

First row: Mrs. Strayhorn, S. Womble, J. Wilkerson, S. Weaver, R. Fox, G. Smith, J. Honeycutt, B. Clayton, V. Dean, B. Davis, M. Cole, Mrs. Patterson.

Second row: M. Thompson, D. Wilkinson, J. Williams, A. Yancey, R. Williams, J. Thompson, L. Clayton, B. Couch, S. Greason, B. Griffin, D. Davis.

Third row: L. Wiseman, S. Watkins, N. Wagner, A. Vierra, J. Taylor.

Fourth row: M. Sykes, J. Wagoner, M. Wilder, S. Wheely, J. Wrenn, B. Tilley, P. Yates, J. Durham, M. Lambe, G. Hancock, R. Bass, B. Gerdeman.

Fifth row: J. Tilley, W. Walker, G. Summey, S. Wilder, M. Crabtree, L. Frazier, J. Cole, J. Brown, A. Daniel, C. Faulkner.

Sixth row: J. Shambley, J. Riley, R. Wilson, B. Walker, A. Durham, W. Gates, W. Hilton, C. Hawkins, J. Emory, J. Clark.

eighth grade

First row: J. Dickey, C. Crutchfield, D. Terrell, C. Allison, C. McKee, R. Conklin, L. Riley, J. Roberts, D. Riley, F. Minnis, B. Riley, C. Lloyd, Mr. Burch.

Second row: V. Porterfield, C. McKellar, J. Turner, D. Ray, C. Hester, L. Prince, C. Sykes, B. Parker, S. Parker, A. Holloway, K. McKellar.

Third row: Mrs. Blake, I. Hines, J. Overaker, N. Freeman, J. Wayner, R. Lloyd, P. Loman, R. Neems, R. Minton, H. Merritt, L. Holloway, B. J. Parker.

Fourth row: L. Jones, J. Ray, G. Vincent, L. Knight, F. Laws, B. Minnis, F. McBroom, J. Perry, K. Merritt, B. McCauley.

Fifth row: J. Busick, D. Hicks, S. Griffin, B. Jordan, F. Porter, J. Miller.

Sixth row: E. Hall, S. Bell, M. McFarling, S. Thompson, J. Brown, L. Smith, A. Raynor, S. Latta, K. Merritt.

seventh grade

First row: Mrs. Richmond, Mrs. Allison, H. Dezern, J. Patterson, B. Gates, Mrs. Allred.

Second row: B. Inman, B. Hurley, J. Johnson, D. Jones, S. Johnson, C. Gregory, L. Thompson, J. Cheek, J. Turner, R. Riley, D. Wilson, J. Coman.

Third row: R. Gates, W. Durham, T. Hamlin, B. Hamlett, S. King, P. Latta, M. Tapp, L. Rheinhart, S. Neighbours, D. Andrews, C. Auman, R. Ashley, S. Duncan.

Fourth row: F. Kennedy, S. Jefferies, J. Lloyd, S. Horn, F. Hawkins, T. Latta, L. Trollinger, B. Lloyd, T. Pearson, G. Cook, H. Walker, P. Andrews.

Fifth row: B. Kirby, F. Honeycutt, L. Hall, G. Gilbert, R. Howerton, B. Jones, D. Plummer, J. Dowdy, P. Hawkins, A. Lloyd.

Sixth row: L. Franklin, B. Collins, J. Bailey, C. Bullard, B. Pope, W. Lane, K. Bateman, R. Davis, A. Allison, K. Allison, S. Ray, W. Blackley, S. Cates, F. Carden, D. Hatley.

Seventh row: L. Crawford, M. Brockwell, M. Creech, B. Colley, J. Ball, B. Copeland, S. Allbright, S. Allison, M. Conklin, W. Cook, H. Coleman, J. Coburn, J. Allred, W. Scarlett, W. Bland, F. Chestnut, B. Dickey, K. Smith, M. Laws, J. Couch, M. Allison.

Not Pictured: R. Brown, P. Craven, B. Bolick, W. Bolick.

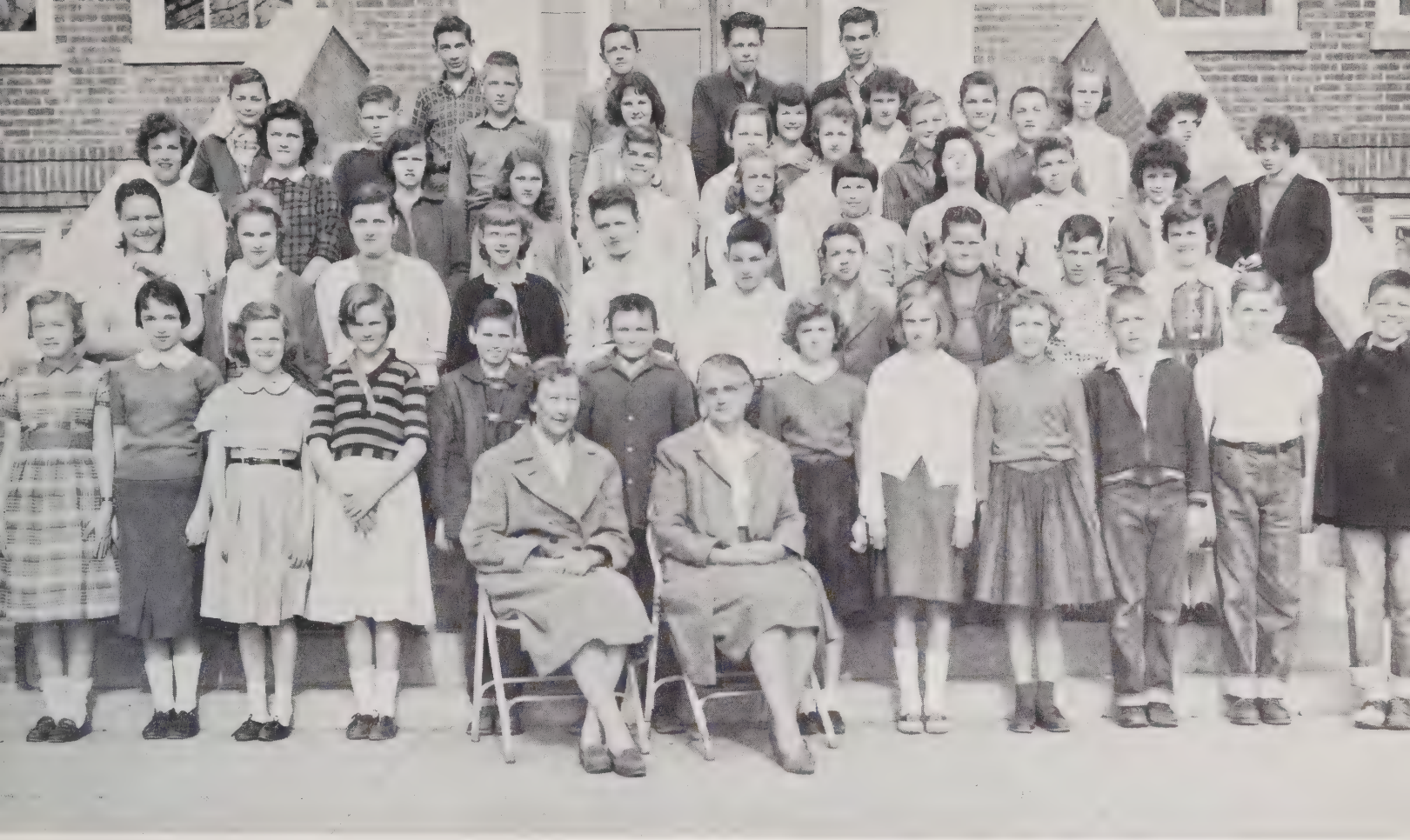

seventh grade

Seated: Mrs. Parsley, Mrs. McCauley.

First row: B. Riley, P. Oakley, P. Neems, F. Riley, L. Parrish, E. Riley, J. Smith, B. Thompson, J. Vaughn, T. Wilson, E. Walker, D. Woods.

Second row: J. Riley, L. Petit, B. Riley, L. McKee, B. McBroome, J. W. Smith, J. Wilson, W. Underwood, M. Terrell, S. Scarlett.

Third row: V. Rhew, C. Peacoch, D. Peacoch, M. Vierra, A. Overman, G. Weisner, B. Vincent, B. Woods, A. Willett J. Sykes, B. Terrell.

Fourth row: A. Southard, R. Woods, M. Tillman, B. Sanders, L. Wilkerson, L. Williams, L. White, L. Smith, T. Woods, F. Wall, L. White, A. Walker, R. Stevens.

Fifth row: D. Sechrist, C. Merritt, R. Stevens, A. Wheeley.

Autographs

SERVING YOU WITH THE BEST IN PRINTING

OBSERVER PRINTING HOUSE

216 W. 2ND ST.
CHARLOTTE, N. C.
TELEPHONE ED 3-3101

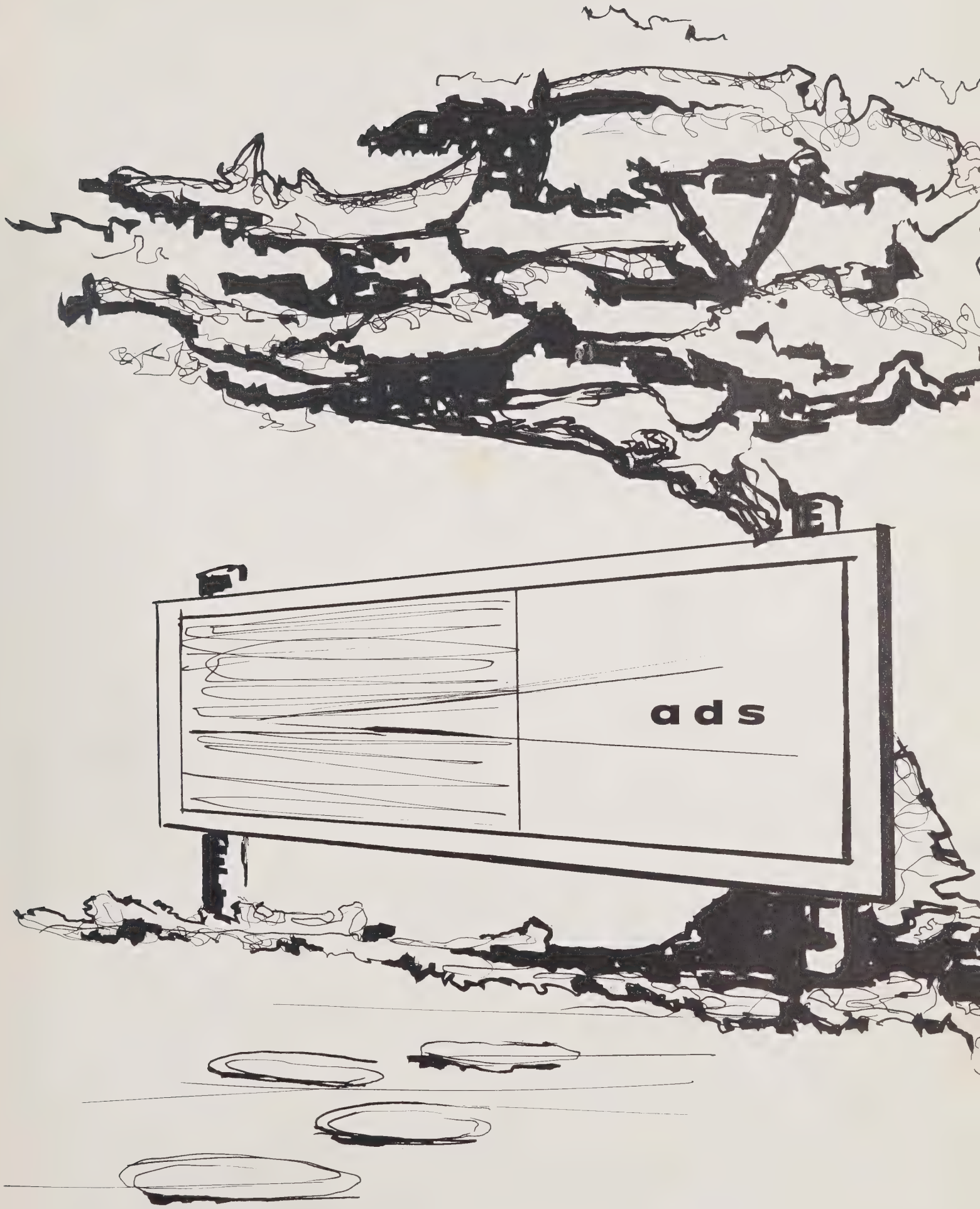
ads

"The Milk That Most Folks Like Best"

AT LEADING STORES OR HOME DELIVERED

★

LONG MEADOW FARMS

Also A Complete Line of Country Fresh Dairy Products

Compliments of

White Furniture Company

MAKERS OF FINE FURNITURE

HILLSBORO, NORTH CAROLINA

Compliments of

Cone Mill Corporation

ENO PLANT

HILLSBORO, NORTH CAROLINA

SMITH FURNITURE CO.

Telephone 2695

HILLSBORO, N. C.

Tax Service & Government Reports

PHIL J. THOMAS

BOOKKEEPING SERVICE

Phones 4905—4633

HILLSBORO, N. C.

COLONIAL BEAUTY SALON

Complete Beauty Service

Phone 4503 W. King St.

HILLSBORO, N. C.

GILMORE FLOWER SHOP

Phone 3267

Hillsboro, N. C.

GRAHAM'S STATION

Tires—Batteries—Accessories

EFLAND, N. C.

Phone 5-2333

TO "MAW"

MRS. EDGAR CAMPBELL

She loved and is loved
With an educator's mind
and
With a mother's heart

Best wishes now and always,

Henry Ervin (Photographer)

SKATELAND

FUN FOR EVERYONE

Highway 70

HILLSBORO, N. C.

Phone 9-3874

Compliments of

Belle-Vue Mills

HILLSBORO, N. C.

Compliments of

TAR HEEL HOSIERY MILL

•

FULL FASHIONED HOSIERY

•

EFLAND, N. C.

SCOTT'S SHELL SERVICE

FOR THE BEST SERVICE

HILLSBORO, N. C.

DUD'S TAVERN

GOOD FOOD

Mr. & Mrs. J. D. Walters, Props.

Phone 6141 Hillsboro, N. C.

All Kinds of Sandwiches

Short Orders & Plate Lunches

U. S. TIRES PENNSYLVANIA TIRES

MICHALIN STEEL CORD TIRES

Montgomery & Aldridge

Morgan and Roney Streets — Opposite Carolina Theater

DURHAM, N. C.

FRIGIDAIRE MAYTAG

R.C.A.

WTIK

1310 On Your Dial

WILEY B. PERRY
Route 2, Mebane, N. C.
Dial LO 3-5384
Lime and Fertilizer Spread

Compliments of

Efland Knitting Mill, Inc.

EFLAND, N. C.

HOOVER SASH & DOOR CO.

MEBANE, N. C.

Compliments of
JA-MAX MOTEL
Hillsboro, N. C.

MEBANE FLOUR & FEED MILLS
LO 3-4574
MEBANE, N. C.

Compliments of
HESTER SERVICE STATION
Highway 70
HILLSBORO, N. C.

CONGRATULATIONS

TRY THE "FORD MIRACLE RIDE"

CARS TRUCKS

SERVICE

YOUR FORD DEALER SINCE 1932

RAY MOTOR COMPANY

JAMES PHARMACY

We Appreciate Your Business

Phone 3701

HILLSBORO, N. C.

WESTERN AUTO STORE

Sporting Goods—Bicycles

Clarence Jones, Owner

HILLSBORO, N. C.

C & R Furniture Company

"Better Furniture for Better Homes"

Box 643

HILLSBORO, NORTH CAROLINA

RCA VICTOR TELEVISION

HI-FI RECORD PLAYERS

FRIGIDAIRE ELECTRICAL APPLIANCES

FOR THE REST
OF YOUR LIFE

KINGSDOWN
INNERSPRING MATTRESS

MEBANE COMPANY
MEBANE, NORTH CAROLINA

Hillsboro Savings & Loan Association

•

"SAVE WITH SAFETY"

REGULARLY—PROFITABLY

•

LOANS TO
BUY—BUILD OR REMODEL

WALKER'S FUNERAL HOME

AMBULANCE SERVICE

HILLSBORO, NORTH CAROLINA

Phone 3211—3161

H. J. Walker A. H. Walker

J. L. BROWN AND SONS

+ +

General Merchandise

+ +

Dial 4181
HILLSBORO, N. C.

Compliments of

ROCKFISH MEBANE YARN MILLS, INC.

MEBANE, NORTH CAROLINA

Shop

in CHAPEL HILL

WHERE QUALITY

COSTS YOU LESS

Belk-Leggett-Horton Co.

CHAPEL HILL'S

SHOPPING CENTER

SIS'S SHOE STORE
Hillsboro's
Leading Shoe Store
If you wear it below the knees see us
Phone 2081

Compliments of
PRICE'S-RITE GROCERY
Hurley Dickey—Ira Peede

TYSON-MALONE HARDWARE
Your Rawlings Sporting Goods Dealer
MEBANE, N. C. Phone LO 3-9131

Compliments of
POPE'S 5 & 10c STORE
HILLSBORO, N. C.

FAIRVIEW CLEANERS
For Better Cleaning
Intersection 70 & 70-A
Phone 7441

McDADE TELEVISION SERVICE
Dial 2403
8 A.M.—9 P.M.

Compliments of
Franklin's Service Station
Save 3c to 4c on gas
Highway 70

THE REMNANT SHOP
"Sew Much For Sew Little"
HAW RIVER, N. C.

SMITH-STREAT & CO.

Insurance "That's All"

Phone 7662

Jim Cheshire, Sr. — Jim Cheshire, Jr.
George W. Smith

JOHN P. BALLARD

COMPLETE INSURANCE SERVICE

Phone 4694

Hillsboro, North Carolina

Mebane Lumber Company, Inc.

Building Materials of Quality

Phone LOcust 3-9271

MEBANE, N. C.

TOM'S

TOASTED

PEANUTS

5c

Walker Milling Company

Charles M. Walker, Jr.

High Grade Flour, Meal and
Feed Stuffs
Grain, Seeds, and Fertilizers

Phone 2265

HILLSBORO, N. C.

EFLAND MILLING CO.

Phone 5-2263

EFLAND, N. C.

Compliments of

NU-TREAD TIRE CO.

601 Foster St.

DURHAM, N. C.

SNACK SHACK

Highways 70 & 86

Bryant Taylor—Mary Taylor

Bill Combs, Mgr. 2nd Shift

"GOOD FOOD"

Welcome Students

THE MEBANE ENTERPRISE
"Alamance County's Leading Weekly Newspaper"
Phone LO 3-9125
MEBANE, NORTH CAROLINA
Job Printing—Office Supplies—Rubber Stamps

FORREST BROS.
Groceries, Fresh Meats
Dial 4441
HILLSBORO, N. C.

BANKS ESSO SERVICE
Phone 4744 — Road Service
HILLSBORO, NORTH CAROLINA

IRENE'S FLORIST
See The Rest — Buy The Best
Phones
Day—2152 Night—3494

COUCH'S GULF SERVICE
Gulf Tires, Batteries and Accessories
HILLSBORO, N. C.

A. S. MITCHELL
HARDWARE & FURNITURE CO.
SAPOLIN PAINTS
Phone 3625

Compliments of
CATES ESSO
Phone 7131
HILLSBORO, N. C.

BLACKWELDER UPHOLSTERING
Highway 70-A East
HILLSBORO, N. C.

Compliments of
BACON'S BARBER SHOP
HILLSBORO, N. C.

SUMMEYS SHOE SHOP
Quality Shoes and Guaranteed
Shoe Service

Phone 6631 P. O. Box 694
COLE MOTOR COMPANY
Pontiac Cars—G.M.C. Trucks
HILLSBORO, N. C.

Compliments of
SHAMBLEY'S TEXACO
Highway 70
HILLSBORO, N. C.

Compliments of
F & F SUPER MARKET
EFLAND, N. C.
We Appreciate Your Patronage

LITTLE SHOP
CHILDREN'S WEAR
From
Infant to Size 14
SHOWER GIFTS
Phone 7321 Hillsboro, N. C.

COLVIN VETERINARY
Highway 70
Durham, N. C.

Compliments of
MINNIS GROCERY
Plants, Seeds, Groceries, Produce
Phone 2503 HILLSBORO, N. C.

Compliments of
BROWN'S GARAGE
Phone 4994

DIXIE TRAILER PARK
Shell Gas, Toys, Groceries, Trailer Supplies & Bottled Gas
Highway 70—Durham, N. C.
Kordite Freezer & Refrigerator Dept.

OSBUNN THEATRE
"Bring The Family Down For A Night of Fun"

Melville Chevrolet Co., Inc.
Sales CHEVROLET Service
Phone LO 3-9851 MEBANE, N. C.

WEBSTER SERVICE STATION
SINCLAIR GAS
Highway 70 HILLSBORO, N. C.

Compliments of
Hillsboro Dry Cleaners & Laundry
Phone 2131 Hillsboro, N. C.

TENA'S BEAUTY SHOP

Compliments of
LATTA BROS. TRACTOR SERVICE
HILLSBORO, N. C.

HILLSBORO TIRE SERVICE
LEE TIRES
Complete Tire Recapping

Compliments of
CARR'S SUPER MARKET
HILLSBORO, N. C.

GATES SCREEN & CABINET SHOP
Cabinets, Book Cases
Phone 7103

Compliments of
SQUIRES GROCERY
Highway 70
HILLSBORO, N. C.

WALKER OIL CO.
Distributors of
Cities Service Petroleum Products
Dial 6841 or 3723
HILLSBORO, N. C.

ORANGE FARM EQUIPMENT CO.
Farmall Tractors, McCormick Farm Implements, Hardware
HILLSBORO, N. C. Phone 3121

Building Materials of Quality
J. M. Miller & Son Lumber Co.
Phone LOcust 3-3484 MEBANE, N. C.

Compliments of
THE YOUNG MEN'S SHOP
HILLSBORO, N. C.

Compliments of
CATES' CAFE
WEST HILLSBORO, NORTH CAROLINA

Compliments of
WYNNE'S BEAUTY SALON
HILLSBORO, N. C.

MELVIN W. DIXION'S
ESSO SERVICENTER
1913 Roxboro Road
DURHAM, N. C.
Phone 9-3089
Service With Satisfaction

THE COLONIAL INN
Good Food, Good Lodging, Good Cheer
West King Street

CLAYTON OIL COMPANY
Distributors of
Sinclair Petroleum Products—Goodyear Tires
Phone 7231
HILLSBORO, N. C.

Compliments of
G AND G GROCERY
Mr. and Mrs. F. C. Gray, Props.
Phone 3787 HILLSBORO, N. C.

DURHAM SPORTING GOODS
Rawlings—Spalding
210 E. Chapel Hill St. Phone 4-7511
DURHAM, N. C.

Compliments of
CRUTCHFIELD'S DRIVE-INN
Highway 70
DURHAM, N. C.

HILLSBORO JEWELRY CO.
Expert Watch Repairing
Diamonds—Watches—Silverware
Phone 4755 HILLSBORO, N. C.

PARKER SHOE SHOP
All Work Guaranteed
Clay St. MEBANE, N. C.

Compliments of
SMITH'S READY-TO-WEAR
HILLSBORO, N. C.
Coats, Suits, Dresses, and Accessories
Phone 2032 Green Stamps

Compliments of
FORREST FASHIONS
Phone 4125
HILLSBORO, N. C.

THE EAGLE OIL COMPANY
Distributors
Texaco Petroleum Products
Dial LO 3-9741 MEBANE, N. C.

HILLSBORO SUNDRY
Gifts, Toys, Drugs
Fountain Service
HILLSBORO, N. C.

The Play this year: Too Young, Too Old.

Well, I was graduated with this class. The members of the class requested that I sit with them Class Night and march out with them I did... wearing my blue linen dress and the orchid corsage.

My gift was a silver coffee server. (Creamer and sugar dish on a small tray).

My Plays at Washington, N.C.

A Full House 1929
The Charm School 1930
Seven Chances 1931
The Girl With the Green Eyes - 1932
Miss Somebody Else 1933
It Never Rains 1934
Sally and Company 1935
They All Want Something 1936
Tilly of Bloomsbury 1937
[No play - a pity!] - 1938
Life Begins at Sixteen 1939
Skidding 1940

OBSERVER PRINTING HOUSE
CHARLOTTE
NORTH CAROLINA
KINGSKRAFT